DVC

1968

19

68

CORNUCOPIA

"We shape our buildings; thereafter they shape us."

Winston Churchill

AGGIE
AGGIES

DELAWARE
VALLEY
COLLEGE

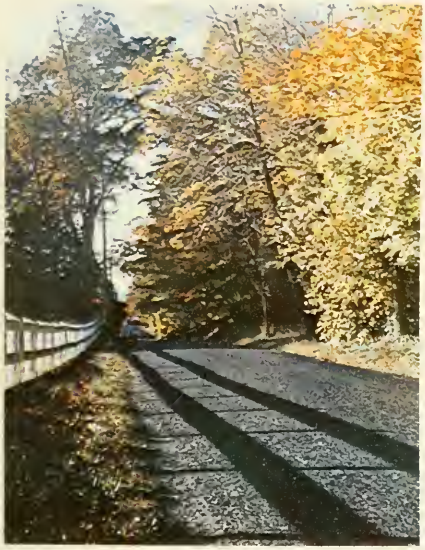

LAKE ARCHER

N
3
2

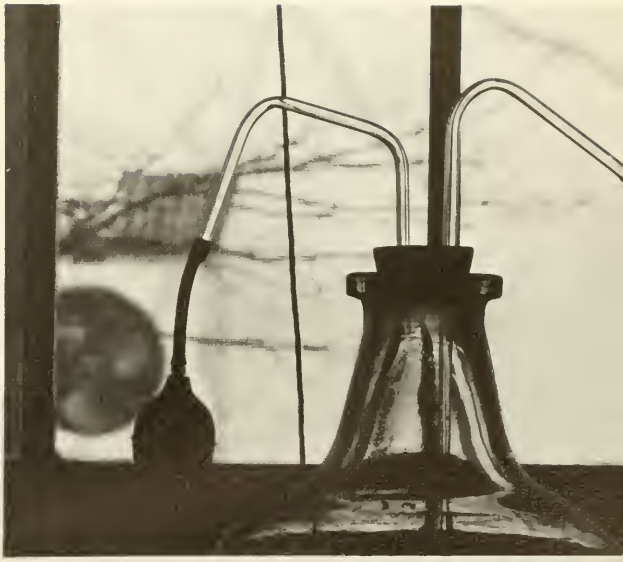

"Whose dwelling is the light of setting suns."

Wordsworth

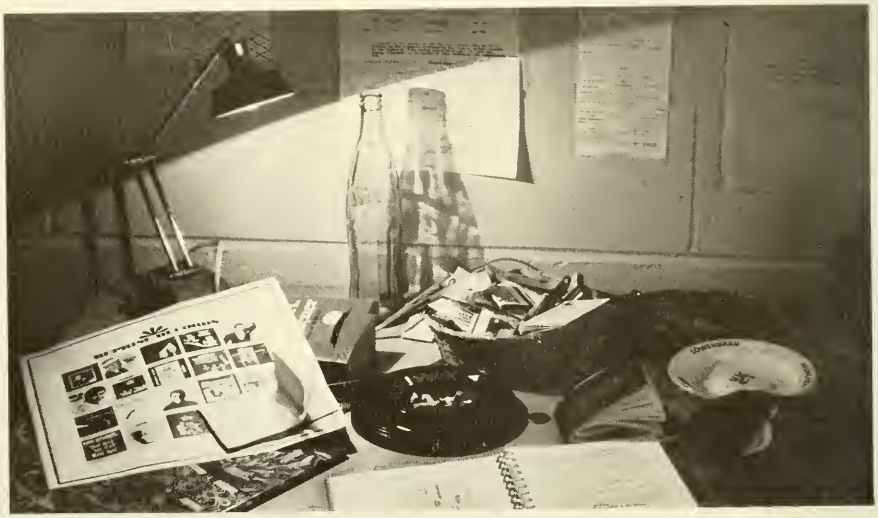

DELAWARE
DY
OLLEGE

President

Dr. James Work

DELAWARE VALLEY COLLEGE OF SCIENCE AND AGRICULTURE
DOYLESTOWN, PENNSYLVANIA

JAMES WORK
PRESIDENT

To Members of the Class of 1968

You have been with us for four short years, and now are going forth with a great deal more knowledge, and, we hope, a great deal more wisdom than you possessed when we first greeted you as Freshmen.

Yet four years is too short a time to convey to you all of those things which we would hope to pass on to you, all of the knowledge which you will need to live a really full life. The educational process of everyone of you must continue. Your future now depends upon you, upon your ambition, your energy, your integrity, and your desire to continue to grow.

We hope we have helped to give you the proper foundation upon which to grow.

Your success is your Alma Mater's success.

I pray you have a long life of peace and happiness.

Sincerely,

James Work

DEDICATION TO:

Allan C. Hartley

The staff of the 1968 *Cornucopia* is proud to dedicate this book to the man who has set a fine example for us through the past four years. The man whose image and reputation have stood dauntless. One we have known as a coach, a teacher, an administrator, an advisor, and above all, as an individual. He has given of himself without reserve during our associations. So it is that we dedicate the 1968 edition of the *Cornucopia* to Mr. Allan Hartley.

May 19, 1968

Thank you, the members of the Class of 1968, for giving me this opportunity to wish you a life imbued with a sense of personal fulfillment.

Both as a class and as individuals you have met your responsibilities. You recognized the need for strong student leadership. It is to your credit that you were aware of your abilities and used to advantage the many opportunities available to you.

As you have actively participated on the College campus, so will it be your obligation to become involved in today's complex world. I urge you to respond to society's desperate need for high quality leadership. You are fortunate to possess a rich heritage. When it becomes your turn to pass it on may your efforts have made this a better world in which to live.

As you leave Delaware Valley College, please remember that the doors do not close behind you. As you will always be backed up by your Alma Mater, also, will you be its trade-mark. By living a life of honor, you will bring honor to the College.

May you be successful in your endeavors.

Sincerely,

Allan C. Hartley

Allan C. Hartley

SENIORS

"Men who, begin mature in knowledge,
Pawn their experience to
their present pleasure."

R. N. Noring

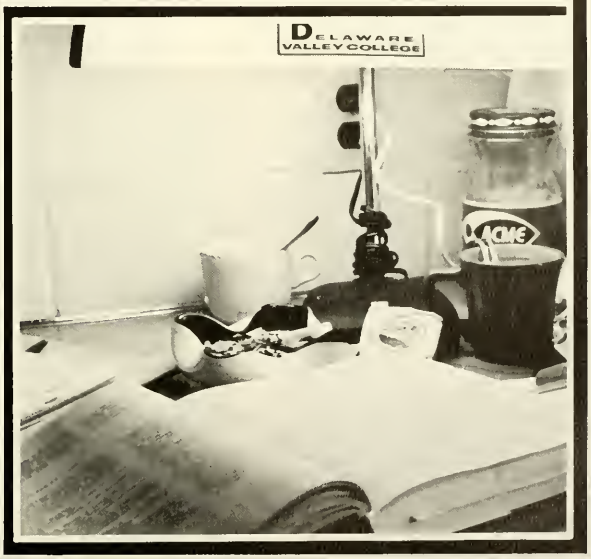
DELAWARE
VALLEY COLLEGE
ACME

WILLIAM DUNSCOMBE
President

JOSEPH FRANCHELLA
Vice President

WILLIAM EDMUNDS
Secretary

LEON HOOVER
Treasurer

CLASS OFFICERS

WAYNE WINNER
President

STEPHEN WOOD
Vice President

RICHARD SMITH
Secretary

RICHARD FUNT
Committee Chairman

WALTER BOBB
Treasurer

STUDENT GOVERNMENT

DAVID C. ADAM

DAVE AGRONOMY

Easy going guy who is the love of all Reading women Cowboy boots from Freshmen year Heads for the Reading Hills when weekends come Plans to go into industry.

CARL BAHNCK

BAHUNGA CHEMISTRY

Added a dent to his car every week . Liked to visit the Doylestown Shopping Center Always keeps a cool head . . Likes to shake hands.

HOWARD A. ALMEN

HOWIE BIOLOGY

Close friend of "Bugs" Makes sieves out of ceilings Why did he leave Dorm #1 after it was completed? . Organic II doesn't mean you take it twice .

STEVE J. BALUCH

STEVE AGRONOMY

Would like to go to graduate school Remembers Plant Physiology labs . President of Agronomy Club.

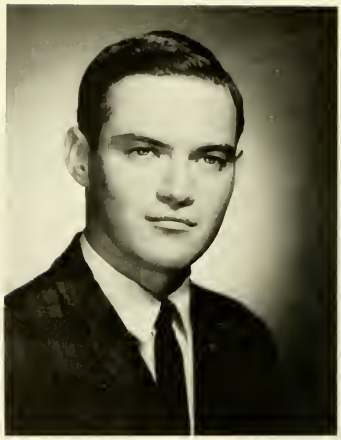

KIRK EDWARD ANDERSON

KIRK HORTICULTURE

Plans to attend graduate school . . A strict diet of pizza and beer Bio's loss was Hort's gain Much time spent in campus employment.

DAVID J. BEEBE

BEEB HORTICULTURE

A fun loving guy with a quick wit . Known for his tongue in cheek comments . . Enjoys discussing domestic and international problems "Who is the god for this week?" . . A sports enthusiast Never seen a guy who has a technique for handling girls at a mixer like Beeb.

CHARLES POND BELDEN

CHUCK AGRONOMY

From Bio. to Agro. in one year One of the Cock — Fours Frequently seen in the Field Crops Lab. What about the closet and mattress? Sows seeds in room 227.

WALTER HARVEY BOBB

WALT ORNAMENTAL HORTICULTURE

Flower Power The Wayward Three Peeved when his roommate doesn't sweep the floor NBI For more socially active campus . . Favorite moment in college career was when his eight foot waterfall worked Figures Uncle Sam will get to him before he starts selling lawn products.

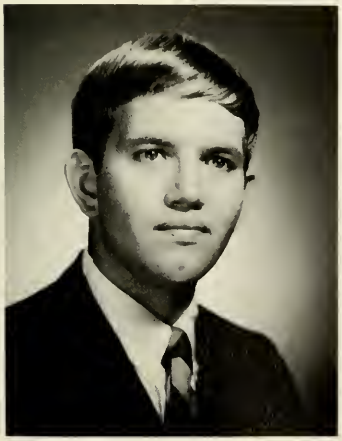

THEODORE GEORGE BLEW, JR.

TED AGRONOMY

"Teeadore" Future in Plant Breeding Will never forget English Literature A-Day is busy time of year.

GUY KENNETH BORDEN

GUY ORNAMENTAL HORTICULTURE

Couldn't wait to graduate Would like to stay in Delaware Valley area . Plans include working in landscaping . Enjoys watching color TV at a friends . Easy going fellow with a sense of humor . . Spends vacation in working Doylestown area.

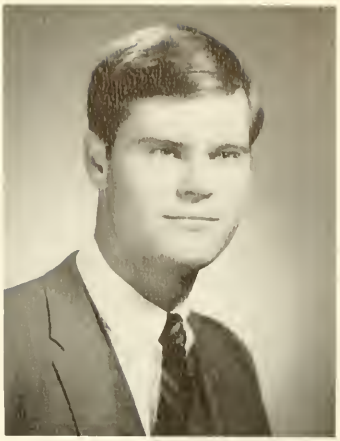

BARRY RONALD BLITHE

BONEHEAD ANIMAL HUSBANDRY

Remember Florida! Sports oriented fellow who is always out for intramurals Enjoys life and living Knows how to enjoy himself at mixers.

DONALD BROCKLEY

BROCK BIOLOGY

Known to many as "Turtle" "Ketchup sandwich anyone?" . One of the Wayward Three . . . Member of the Avengers . Hopes to become a millionaire . . Has distaste for *Brown* noses "I come in late and leave early."

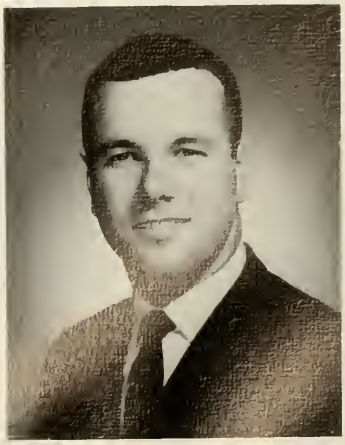

BERNARD PETER BROSS III

SID HORTICULTURE

Worked with U.S.D.A. for experience Known for his lawnwork Always has a good word Term papers are his specialty A real cool guy.

MICHAEL ASHTON BROWN

MIKE BIOLOGY

Plans to attend graduate school Usually late for class with Wes Most of senior year spent in micro lab The other half of the B and S duo.

LEROY KEET BULL

LEROY ANIMAL HUSBANDRY

Our on-campus radial tire salesman In class it's eyes forward and back erect for Mr. Bull Rode a bicycle to class Plans to enter Soil Conservation Service.

EDWIN CHARLES CARLSON

ED ORNAMENTAL HORTICULTURE

Friendly magazine salesman Enjoys working with ornamental crops Would like to go into landscape contracting Caesar's escort.

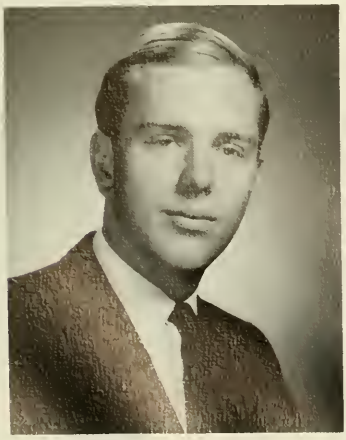

JAMES CASSARA

JIM BIOLOGY

Seen frequently through the eyes of dogs B-B-Butch! Knows the problems of skinning a monkey Handyman with a rifle Enjoys the frustrations of golf Member of the Avengers.

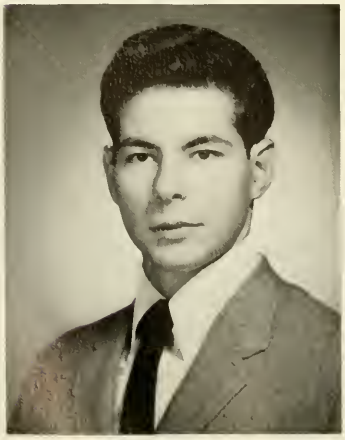

THOMAS WILLIAM COLLINS, JR.

T.C. CHEMISTRY

Could be seen taking off for home after Psch Hopes to go on to industry or graduate school A grape is a mess! Marriage plans in the near future . A swell audience for a dance J is for

JOHN R. COLSON

JACK HORTICULTURE

Never worries about anything Likes to visit the shores of sunny South Jersey A happily married commuter.

ROBERT A. CONNOLLY

FASCINATION DAIRY HUSBANDRY

Plans to begin dairy farm after graduation Remember Safari Beach Motel? Like lasagne and steak but dislikes girls Who don't like beer? Pet peeves include Profs. who take role

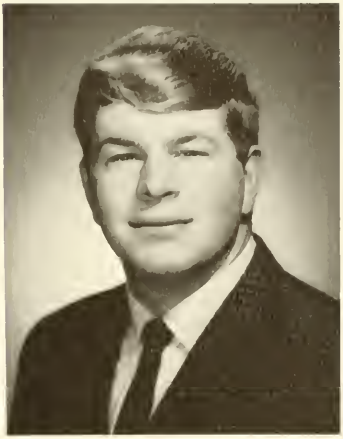

PETER MICHAEL COONEY

STICKS ORNAMENTAL HORTICULTURE

Traveling is in the future Intramural basketball player Enjoys visiting New Hope antique shops Remember the night of the thumb.

JAMES JOSEPH CONROY

JAYBIRD HORTICULTURE

Hails from New York Do tables Fly? Graduate School, draft and possible pesticide research Conscientious student.

FREDERICK O. COPE

FRED BIOLOGY

A U.S. Army O.C.S. candidate Roomed in the 19th hole A dormitory wardrobe composed of whites "I'm still waiting for my Vert. Zoo. tests."

DUANE GRANT COPLEY

D.D. HORTICULTURE

"What's the Hopps" Self employed farmer Named "Best Dressed Man on Campus" and with those shoes, no wonder! Prompt and hardworking pupil.

LLOYD G. CORBETT

FAT ALBERT HORTICULTURE

Quick as a cat Frequently seen in the pool room "Give me some chew"

FRANK C. CORBIN

FRANK ANIMAL HUSBANDRY

Prepares club notes at the Farm House Lenape Larry's right hand man Led An. Hus. to fame and fortune in senior year Canine companion

CLIFFORD HAYS CORTELYOU

KIP ANIMAL HUSBANDRY

Little Bo Peep of '68 Spent one full weekend at Del Val Malnutrition Poster Child of '68 Why did he go to mixers in a pick-up? "I'll turn it in next week!"

JOHN JOSEPH CUNNINGHAM

J.C BIOLOGY

Member of the Avengers Known as "Blue Beard" and "J.C." Will always remember Dr. Elson's Quant. and Qual. courses Member of the "Farm Three Boys" Spirited player of the basketball court and baseball diamond Pride of Lansdale Will always remember many enjoyable nights on 3rd floor Ulman Hall in '64.

ROBERT PHILIP CUSANNO

BEAR BIOLOGY

Known as Bear to all Pet peeves are being nagged by Lulu and warm beer Living proof "Average students" make it into grad school Good man with a bowling ball and 9 iron In line for associate degree at Bloomsburg.

PETER LAWRENCE DeSCHERER

PETE BIOLOGY

A transfer from Rutgers Plans to go to N.Y.U. if he ever gets an application Doesn't like "Sloppy Joes" Clean shaven young man.

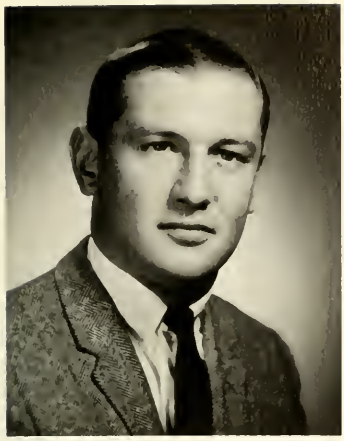

DENNIS R. DOBROWOLSKI

DOBO HORTICULTURE

Enjoys travel One of the forward seven Would like to buy or inspect horticultural products . . . An enthusiastic horticultural student Banlon shirt award.

DARL M. DODSON

DUKE BIOLOGY

Congratulations, Duke! Are you sure Jan. 27 wasn't a mistake? Better than average bowman Frequently seen in the mountains "I hope those squirrels don't move those acorns" Has Billy's toe healed from the trash can episode? "I listen to WFIL."

WILLIAM M. DOUGHERTY

DOC BIOLOGY

Is Kevin still taking your nutriment? Tube Team 3,4 Pull for alarm and PUSH to stop Member of the Nocturnal Set.

WADE DUMONT

WART-HOG ANIMAL HUSBANDRY

Plans on Graduate school, teaching, traveling around the world and establishing a horse farm "No matter what anybody says I still think my way of breeding cattle is OK."

WILLIAM EDWIN DUNSCOMBE, JR.

DOBIE BIOLOGY

Majored in extracurricular activities "That's a doubter" . Doesn't he believe in one parking space per car "How about a couple of friendly ones" Blister treatments care of Ned A. . . "Dear Bill, You had better sit down before you read this." . *MISSION IMPOSSIBLE, VOYAGE, INVADERS* Highlight of college career was winning the most valuable pitcher award Plans to go to grad school.

JOHN T. ECKSTINE, JR.

JACK ORNAMENTAL HORTICULTURE

Often seen in New Hope and the Bird's Nest What's in that V.W. of his?? Amazing student, truly amazing!! . . Big man with the Ladies . Future plans indefinite Noted for "his" fine taxonomy collection . Good dresser.

WILLIAM JOHN EDMUNDS

BILL FOOD INDUSTRY

Traded razor blades for ties in senior year Our Furrow Editor A married unmarried Aggie Diner run team 3,4 "Guess what I heard?" "What?" . Always ready to start an argument.

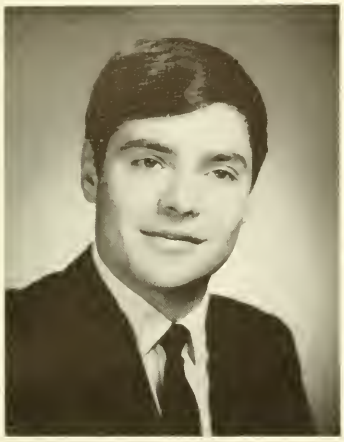

JOHN V. EDWARDS

GIMP AGRONOMY

Plans to attend Penn State Off campus student who roomed in 227 Collects weeds.

THOMAS DELBERT ELAM

FROG HORTICULTURE

"Who's a Boy Scout?" May go on to graduate school for Plant Pathology Enjoys his Dr. Blackman courses Marriage in the future Five dollars for a phone call Bill's barrel was for trash, not _____.

JAMES EDWARD ELIAS

JIM ANIMAL HUSBANDRY

Often seen with roomie Bob Good bowler who received trophy for high series in Delaware Valley Conference The "Malibu Man" Enjoyed his An. Hus. courses with Dr. Pelle.

WILLIAM CHARLES ENDRISS

WIB ORNAMENTAL HORTICULTURE

"Could be tense, fans" "How many times were you hung last game?" "Hey, Bill, sign me in!" "What a bag job that was" "Are you playing basketball tonight?" "How about a game of Pinochle?"

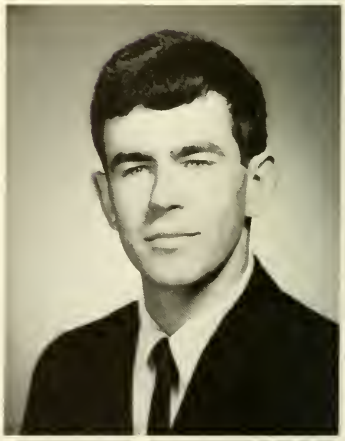

ROBERT E. FAUSAK

FEUS HORTICULTURE

"Brooklyn" Has a preference for Irish girls Who was with you in the closet during customs? Quiet and reserved Likes to dance.

MARK LEONARD FEIBUSH

BUZZARD HORTICULTURE

A transfer from Delaware Plans to work for the government Usually seen with a cigarette Unsung hero of the basketball team "Feus, try to get me up at 7:00."

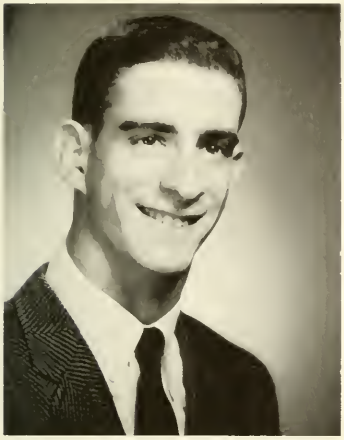

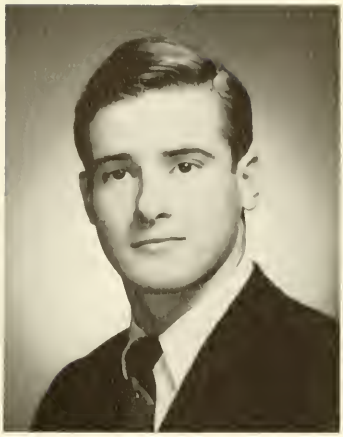

ROBERT E. FELTON

BOB ANIMAL HUSBANDRY

"Anybody have any questions?" A car buff Will be glad to give up dieting The Mutt and Jeff combination of '68 Loves that Mighty Milk.

VINCENT GERALD FICCA

VINNY FOOD INDUSTRY

"Cut costs and increase production" Likes to read *Newsweek* to anyone that's listening – or not listening Ex-G I Pet Peeve is the Administration "This is how it was in the army if you have three or four hours" "Wait until you see the girl I'm going to bring" Plans to hire the '68 F.I majors after he sets up his multi-billion dollar corporation for spaghetti manufacture.

JOHN H. FLEMER

FLAME ORNAMENTAL HORTICULTURE

Flemer or Flemmer?? "Want to go to the Farmhouse now?" Did you really like to do those free form drawings? "Well I guess I will start studying." How about a game of cards before books?

JOSEPH F. FRANCHELLA JR.

PHASIOIA HORTICULTURE

Would like to teach and coach Class Rip Van Winkle until he met the chalk Outstanding ballplayer Who clued us in on girls? Likes things reiterated.

RICHARD CLAIR FUNT

DICK HORTICULTURE

A man who really moves out Serious minded student who is very active in extracurricular activities Adam's County Apple man National delegate to ASHS Isn't afraid to disagree if he is right.

EDWARD T. FURMAN

FOOTY HORTICULTURE

Known for his speed in lab What's that in his hip pocket, Ed? Minnesota Fats Quick talker.

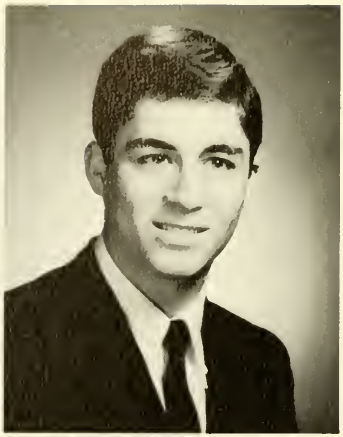

CARL HARRY GANSKY

CARL FOOD INDUSTRY

Strong dislike for buzzing alarm clocks Plays 500 Rummy Extracurricular activities centered around football and pool Tom Johnson of 68.

JOE D. GARVEY

JOE AGRONOMY

Enjoyed the tube Easily aroused from the rack by certain phone calls Doesn't appreciate three hour labs without a break . Jeepster —rode all over in it.

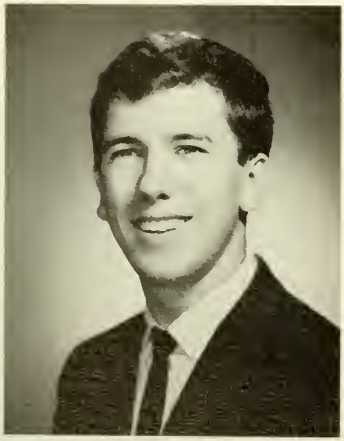

JACK EDMUND GEBHARDT

JAKE HORTICULTURE

Member of the "Lounge Bridge Club" . A weekend warrior . . A Jeopardy regular at 12:00 . . Plans marriage a few months after graduation . "When you snooze, you lose."

GEORGE A. GEIGER III

BUD ANIMAL HUSBANDRY

Is Geiger awake yet? Another horse man . Enjoys a good clothes sale Rode a red rooster Frequently seen at Square Dances and other night spots . . Took a weekend bus ride to D.V.C. Transferred with Carl from Lycoming.

DONALD J. GENSEMER

GENS BIOLOGY

Diner Run Team 3,4 Three weeks late for classes senior year . Drove a Fiat and wrecked an MG . Founder of D.V.C. Dorm Club Known for banana peel collection, petitions and 94% on G.R.E. "Oh my back" . . Visited crazy house with Paul.

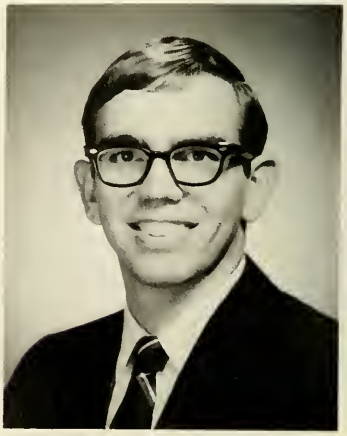

TERENCE JAMES GRAY

TERRY HORTICULTURE

"Gentlemen!" Has a real grasp of history Commuter who dislikes pink tickets on his window Plans to stay in Bucks County, and teach and farm on the side Enjoys out-of-doors activities.

MARK JAY GLASER

BROOKLYN ANIMAL HUSBANDRY

Brooklyn accent is in . . Remember that certain weekend on campus . Can be found in the Hub . . Member of the "Lounge Bridge Club" . A Jeopardy regular at 12:00.

PAUL B. GROSS

PAUL HORTICULTURE

Would like to teach Shoot the Bull #II is his favorite course Transfer from Cobleskill Ag. and Tech. . . Quiet, intelligent fellow.

MICHAEL GUBARG

MIKE CHEMISTRY

Always has a smile Likes to play cards Sometimes answered to the nickname Ace Never worries about anything Hasn't missed a 3:45 Reading in four years.

THOMAS MICHEAL HAPP

JAKE CHEMISTRY

Studied hard when a Freshman Likes spinach and mash with beer . . Asks many questions Expects to go places after graduation Outscored a prof in Stump the Teacher game.

WILLIAM ROBERT HARTMAN

BILL BIOLOGY

Will always remember being 1967's M.V.P. for Baseball . . Fine spirited wrestler who was always exciting to watch Hopes to receive Masters Degree in Marine Biology The voice of the Aggie's football team Chris and Bill . 1967 . . . Has ventured places in his Mustang that others wouldn't try.

ROBERT CARTER HASSELBAUER

HASS ANIMAL HUSBANDRY

Plans a career in sales OH! My Opel Kadett Did those calves ever pay off? Frequent visitor to North Jersey Lakes, Surf City and Ocean City Felt guilty about buying Girl Scout cookies and even more guilty eating them himself.

JOHN A. HAWK

JOHN DAIRY HUSBANDRY

Strong silent type Shadow of Ray Hawkins Always wears a grin "What do you think Ray?"

RAYMOND DAVID HAWKINS

LOUIE DAIRY HUSBANDRY

Body beautiful Easter vacation at Daytona Beach Intramural wrestling casualty The gas man Thinks speed limits are a thing of the past "Rally time, everybody party."

JOSEPH E. HAYES, JR.

JOE CHEMISTRY

Always had trouble getting up for 8 o'clocks Joe might eat at D.V.C. if they served food Has the best disposition of any one we know—in the morning He's a one girl man—at the time . .

HOWARD REED HERITAGE

REED HORTICULTURE

A real sports fan Known on campus for his controversial columns in the school paper "I'm pulling an all nighter" Enjoys a laugh — remember the old hot dog trick . Often seen at Ed's in a discussion . Relishes his off campus apartment.

JEFFREY HOCHBAUM

JEFF BIOLOGY

Dental School in the future Frequently seen at college Mixers Rode a Honda 150 and drove an Opel Kadett Activities centered around girls, smoking, and studying "What ever happened to Block?"

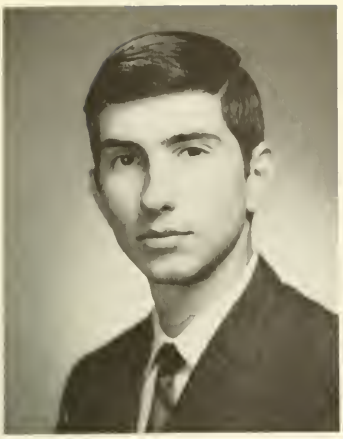

CALVIN BARCLAY HOOPES, JR.

BARK DAIRY HUSBANDRY

Outstanding freshman Class of '68 Spends more time on farm than in the classroom Already established in dairy farming before graduation Arm wrestling 1,2,3,4 "Yea Man."

CHARLES FRANKLIN HUBER

CHARLIE HORTICULTURE

Diner Run Team 2,3,4; Captain 3,4 A Continental Weekend . Drives 200 miles on weekends . "I gotta get out of this place!" Sleeping award 2,3,4 Half of the Huber-Hoover dynamic duo Three letter man.

LEON R. HOOVER

HOOV BIOLOGY

Member of the Diner Run Team 3,4 One of the select few to get an A in English Lit Half of the Huber-Hoover dynamic duo What's that pink slip doing in his room??? Frequent visitor to Ocean City Will always be remembered as the life of the party at Warrington Motel Remedial writing.

JOHN EDWARD IRWIN

JOHN FOOD INDUSTRY

A Wolfson Hall freshman An F.I. major who plans to live in the woods . . A Timothy Drive Senior . . Has a prize pill collection.

STAN HRYNKO

RINK BIOLOGY

Alias Stan Haw One of Philly's finest Avid skier One of the occupants of Room 316 Ulman Hall in 1964 One of the Avengers One of the newest U.S. citizens and an ace student in Pol. Sci. Often seen heading toward Philly in his Triumph.

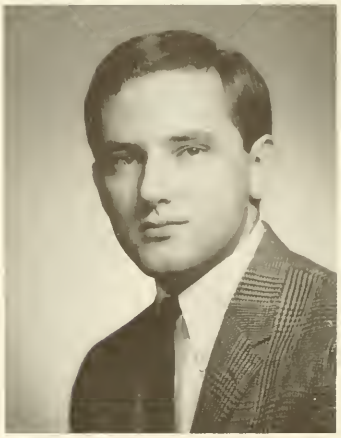

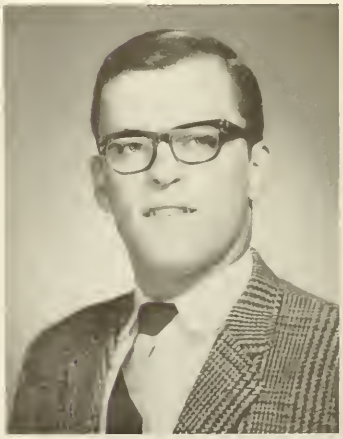

RICHARD A. JAMES

RICK I ANIMAL HUSBANDRY

Plans marriage in summer of senior year Had influence on his brother's college career Is he really Rick James? Never seen on campus over the weekend

STEPHEN A. JANSON

MEX — CHEMISTRY

Usually referred to as the crazy Mexican Once thought that he was Chicken Man Visits Shorties Takes good notes—ha!

VAUGHN ALLAN JENKES

VAUGHN — ORNAMENTAL HORTICULTURE

A future officer in the Air Force An avid fan of all sports Frequently seen at Limekiln Country Club Papered his room with action photos from Sports Illustrated If the temperature is above 30 Vaughn is probably golfing "I was just about ready to hit him"

BRUCE FREDRICK JENNY

COUSIN BRUCEY — DAIRY HUSBANDRY

Plans to attend graduate school A frequent visitor to Kelly's What ever happened to that maroon Mustang? Field trips to Port Jarvis and New York City Remember Warrington? Watch those Triumphs

GLENN D. JERRELL

GLENN — ORNAMENTAL HORTICULTURE

A real nice guy who is not often seen without his camera Enjoys good music Active in many aspects of campus life "Treemendjous" Enjoys sports, especially basketball.

TIMOTHY R. KAERCHER

RUG — ORNAMENTAL HORTICULTURE

Why isn't it spelled like it's pronounced? His chicken never made it back to the pen Frequently seen with Rob Yul Brynner of freshman class "Yea Man"

ROB KALMBACHER

ROB — AGRONOMY

A freshman Hoot-owl Roomed with Toke and Rug Doesn't like "Sloppy Joes" "Let's go hunting Randy" "Oh, we don't have to go to that class" Had an outboard motor on his bed.

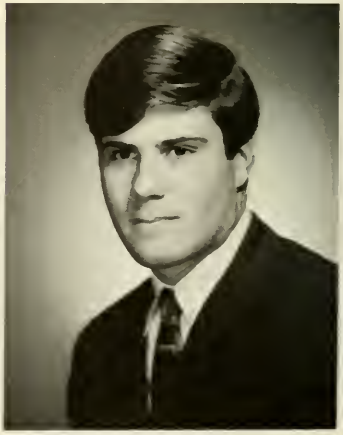

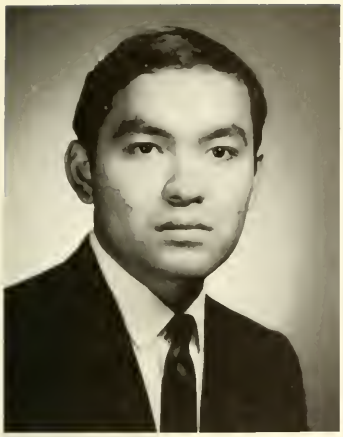

ROY KANAME

ROY ORNAMENTAL HORTICULTURE

A man of very few words Frequently seen in library Wolfson Hall 1,2.

THOMAS H. KEHOE

TOM HORTICULTURE

Frequents the N.B.I A quiet guy Enjoys 8:00 classes Plans to work in Horticulture Transfer student Enjoyed labs more than classes, especially plant pathology.

KEVIN LINDSAY KEIM

BONES BIOLOGY

Known as Bones to his friends Often seen in the Student Store and in the Micro lab Likes lots and lots of potatoes "Hey Carl, I lost 10 pounds this weekend!!" "Now I have to rest to go home next Friday" "I better get permission to stay this weekend" "I'll be in bed by 10:30."

RICHARD VINCENT KELLY

KELL HORTICULTURE

One of our tough eleven Philly guy who wants to make a lot of money One of Josh's boys "This term paper should be published" . . Enjoys a party.

ROBERT FLOYD KERR

BOB HORTICULTURE

Landscape foreman Service and sales hold future Hot Jocks One of the best dressed men on campus . A nice guy who enjoys a joke.

PAUL ROBERT KIRY

KIRBY BIOLOGY

Graduate school in the future Bar "M" regular . . Hangover Award 2 Began D.V.C. dating service in junior year Tube Team 3,4 . Been to Danboro Crazy House lately? Organic whiz.

NICHOLAS J. KOHUT

NICK ANIMAL HUSBANDRY

Trailer dweller Would like to work with cattle Easy going married man "Meester! Do you go to college?"

DAVID ADE KOMOLAFE

DAVE AGRONOMY

Has a great attraction at Wayne, Pa. Plans to return to Nigeria after graduation and work in Ministry of Agriculture for the Government Very quiet and studious.

DAVID BRUCE KORBOBO

DAVE FOOD INDUSTRY

Frequently seen at Kelly's Plans to enter the Air Force Dislikes Saturday labs Known to some as Datona Dave Had a basketball court in his room "Don't bag yourself"

RONALD STANLEY KOWALIK

KOWAL BIOLOGY

Bio's quietest senior A 4 letter man in basketball Very studious Plans graduate work in Biochemistry Wants to live alone.

WILLIAM GILBERT LITTON

BILL HORTICULTURE

Always has a joke Active guy who excelled in RACK IV Large investor in Kelly's and N.B.I. Plans to hit Florida shore May go into agricultural research "Don't call me a Pirate."

CHARLES WILLIAM LOCKRIDGE, JR

BILL BIOLOGY

Graduate school for Microbiology Roomed in Mandell Hall during senior year An avid STAMP collector Doesn't like neighbors who take soda bottles from windowsills Tube Team 3,4.

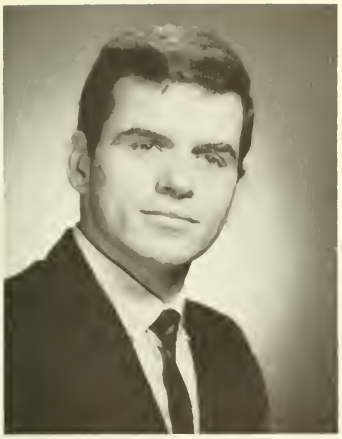

FRANCIS XAVIER McGOVERN

FRANK ORNAMENTAL HORTICULTURE

Moriah's Master owner and manager of Frank's Handyman and Garden Service transient to North Wales.

CHARLES J. MANNS

CHUCK ANIMAL HUSBANDRY

Plans to work at Merck, Sharpe and Dohme Completed his final semester at Del Val although he worked a 40 hour week Spent his mornings in the library studying for tests Enjoys weekend football games at home with a pair of six packs

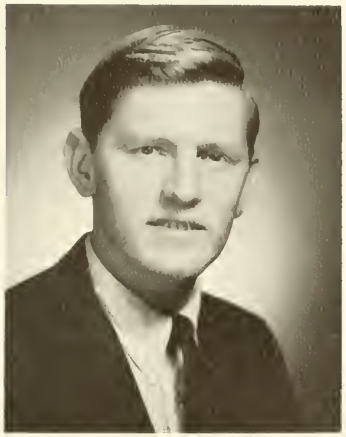

WILLIAM T. MANNS

BILL FOOD INDUSTRY

Married during senior semester break Eats lunch with Vinny Hopes to travel in Europe in the future Can usually be found in the library Will one day be trying out for the U.S. Olympic Ski Team Employment in the food field and family making spotlight the future.

JOSEPH W. MEDEIROS

JOEY BIOLOGY

A married senior Worked at Doylestown Hospital Plans to attend medical school Broken towel rack resulted in a few stitches Has good reason for going home on weekends.

FREDRICK A. MELLOR

FRED CHEMISTRY

The great white father of the chem. majors Always a question to be asked A regular D.V.C. commuter . . Very hard to satisfy . . "Why not!"

ROBERT K. MOCK

COWS DAIRY HUSBANDRY

Plans on going into dairy farming Music Man of D.V.C. . . . An off campus senior.

KEITH HAROLD MOUNTZ

KEITH ORNAMENTAL HORTICULTURE

"Study much for that test?" "Let's shoot a game of pool" Was that the easiest way to lose your Falcon? You sure had Gordon snowed under When are you going to collect all those beers? What's wrong with a hard working job?

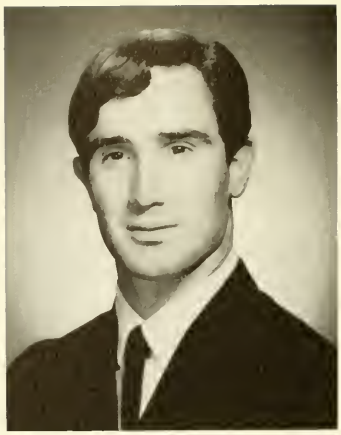

KERMIT S. MOYER

KERMIT AGRONOMY

Surprised his classmates by marrying Very studious Likes Saturday classes A commuter from across the street Works at night and goes to class during the day

RAYMOND THOMAS MOZZER

RAY ORNAMENTAL HORTICULTURE

One of the three musketeers Plans to become a landscape architect Favorite moment in college was crossing the exaulted one . Five fingered floral shop.

RAYMOND A. MULLEN

MOON ORNAMENTAL HORTICULTURE

Avid College defender and peacemaker Terdy terd an' terd treet Dirty Dozen Hub regular with Pete Frequently seen riding a motorcycle around the parking lot.

RICHARD EDWARD NIEMCZYK

COW MAN DAIRY

Jumper cables are standard equipment on his car . Parks at the top of hills Spends his weekends and summers at DVC Preferred cows to girls till junior year then switched back to cows . On campus award 1,2,3,4,5.

ROBERT C. O'BRIEN

BOB ORNAMENTAL HORTICULTURE

Bar "M" regular . . Rickert's recruiter . 409 to 289 Extended weekends with lots of sleep Loud and fast.

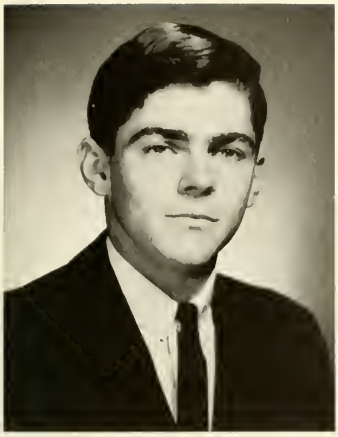

WAYNE ROBERT OPPENHEIMER

OPPIE ANIMAL HUSBANDRY

13 hour train ride Sheep man All American Drinker and Smoker 1,2,3,4, Would rather run than walk or ride . . . "Shut the door on your way out."

THOMAS SAMUEL PATTI

FROG PRINCE FOOD INDUSTRY

Future plans include teaching Frequently seen in the pool room Never had much luck with Triumphs Hammers and cats just don't go together Will always be remembered for his parties at his apartment Learned how to cook rice by moving off campus

RANDEL A. PEIFFER

RANDY AGRONOMY

Loves to hunt Wants to be assistant Agronomy professor at D.V.C. Comes from Ligonier Usually quiet but sometimes jumpy "Hi Steve" "Hey Chuck."

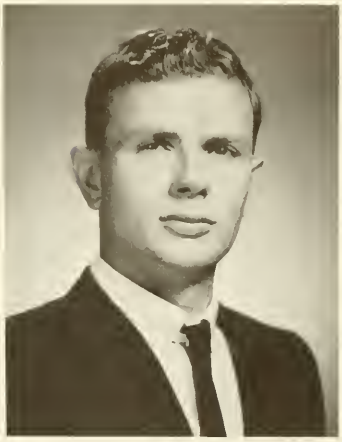

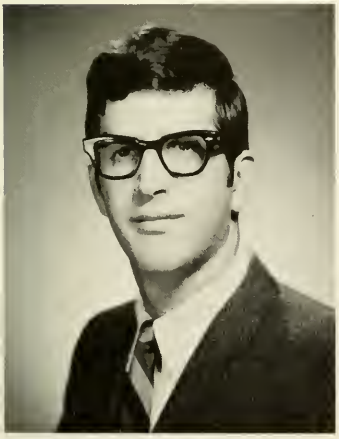

LOUIS DOMENIC POLITO

LOUIE BIOLOGY

A Reading Railroad weekend commuter Plans to attend dental school Quiet and studious . . . Frequently seen in the library Big Brother in '68.

RAYMOND HARRY POTTER

RAY ORNAMENTAL HORTICULTURE

Graduate School or Air Force? . . Field trips to Port Jarvis and New York City Mixer Team 2,3 Frequently seen in Kelly's with Dave and Bill.

HENRY ORVILLE POWELL

HOP DAIRY HUSBANDRY

Remember October 21 Made daily trips to Doylestown Hospital One of the Cock - Fours . . Whatever happened to his motorcycle? . . A tube man .

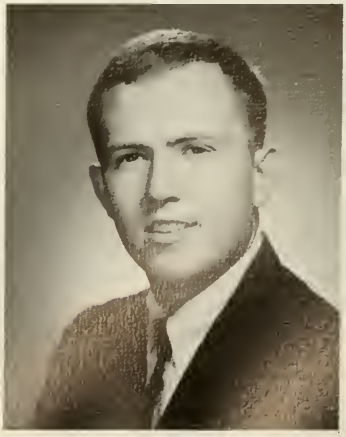

JOSEPH B. PREDPELSKI

PRED FOOD INDUSTRY

Plans future study in Mortuary Science Picks up people at the airport Almost got out of summer term . Usually seen dressed in black A weekend commuter with the Reading until he got a V.W.

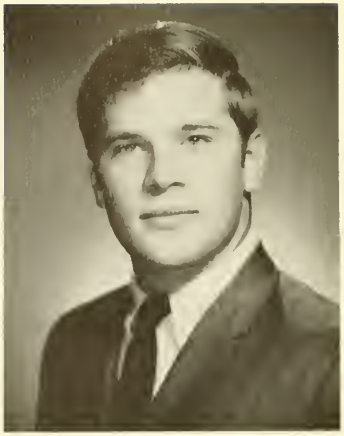

EDWARD HENRY PROUT JR.

ED CHEMISTRY

Take off the facial hair, it's time to register "But Joe, I was just thinking about getting a haircut this afternoon" "Wine, Women and Song — I don't want to over do it, so I'll skip the song." "Where the hell am I going to get 500 dollars." "Let's go to the N.B.I. for breakfast."

DONALD WILLIAM PYLE

BILL HORTICULTURE

Plans to farm Enjoys running his flathead Ford Lives off campus in his bachelors pad Known for his "funny" jokes.

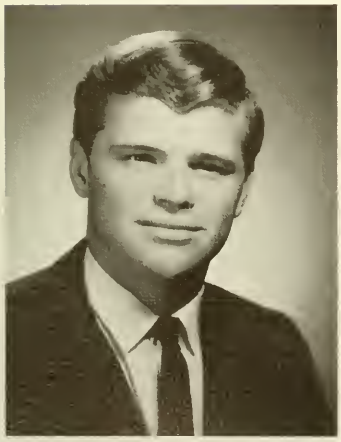

TODD MICHAEL REARDON

TODD ANIMAL HUSBANDRY

Two quarts . A Virginia boy who enjoys working with cattle . Plans to visit the tropics in the near future Will miss Farm 3

DAVID A. REIFSNYDER

DAVE ANIMAL HUSBANDRY

B.N.O.C. . Likes to vacation at Snookie's Very interested in horses Didn't stretch the sleeves of his converted T-shirts Spends much time at Spear's . . "What good is it if it can't touch the sides" . . .

GREGORY JAMES RICH

GREGG AGRONOMY

Plans to go into golf course management . . Would like to visit Canada . Married Senior . . Usually seen in his blue Valiant . "Do things right and you'll make out."

FLOYD PHILLIPS RITTER

RITTER BIOLOGY

Books late in lounge quite often Takes unexpected trips to Bloomsburg Frequently visits the Hub and Bear's Bar Can't get enough of that Southern Fried Chicken 13th in the nation for his toe Frequently seen through the uprights Known to some as the Chipmunk

BURTON S. ROBBINS III

BURT BIOLOGY

Mr. Deering's Assistant Plans to work for Merck, Sharpe, and Dohme The Oyster Man Likes folk music and plays the role "Thanks for the warning."

EDWARD LEON ROSE

ROSEBUD ANIMAL HUSBANDRY

Weekend warrior and Flamingo dancer Likes Corvettes and sick animals "Hey, back off" Future plans Grad school.

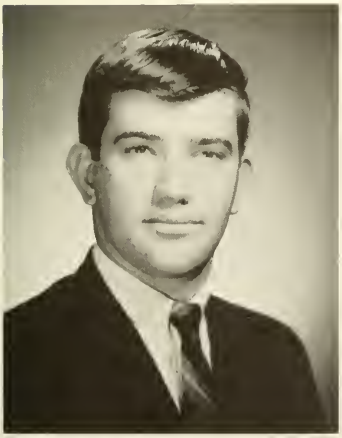

ARTHUR JAMES RUSHNOCK

ARTIE HORTICULTURE

Found easily in Chuck's room Beware of tube Likes things reiterated Dorm I clan member Carried on advanced studies in apple picking.

RICHARD EARL SCOTT

RICH HORTICULTURE

Very active in extracurricular activities although he spends much time in the rack Would like to visit South America Pet peeve is standing in line Never on time for class.

NICHOLAS BOHDAN SEMENICK

UKE DAIRY HUSBANDRY

Plans to teach following graduation Known for his brushing technique Kept Dorm #1 awake at all hours with opera music The Ukrainian national Roomed with the Frog

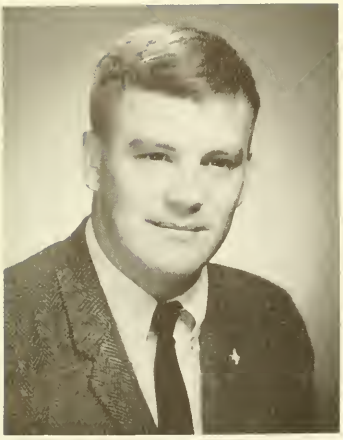

THOMAS ANDREW SHIVE

TOM HORTICULTURE

Remembers a record 48 yd. field goal in '62 "I'm alive but in exile in D.V.C." Likes a laugh El español es muy intersantes Coach of Hort. B.

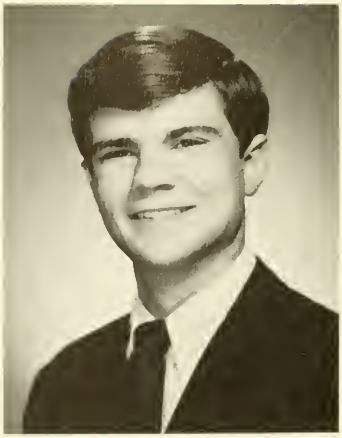

SAMUEL MONROE SIMMONS III

SQUAW MAN ANIMAL HUSBANDRY

Plans to take over horse farm Pet peeves include Joe and Saturday classes "That's about cool" Seminole Sam's Rag Time Band.

CARL WILLIAM SINNER II

SKIP BIOLOGY

Bar "M" and N.B.I. regular Tube Team 3,4 Can't afford to work for Rickert's this weekend Always picking on Donny Do Loyal duck from Loyalsock No matter what shape your stomach's in Member of Polar Bear Club.

RICHARD GLENN SMITH

DICK DAIRY HUSBANDRY

Never at a loss for female companions Will never forget what's her name "Is George awake yet?" Was that gray Peugeot cranked up or cracked up.

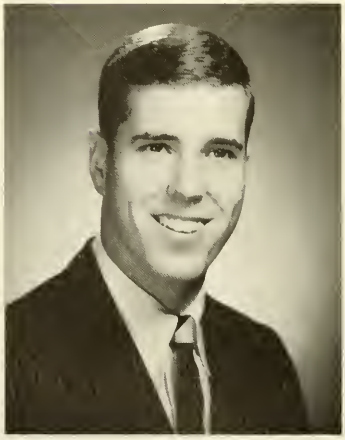

WESLEY ERNEST STRAUB

WES BIOLOGY

Usually late for class with Mike The other half of the B and S duo Much of senior year spent collecting water samples Frequently seen at the tennis courts.

JOSEPH A. SYLVANOVICH

JOE CHEMISTRY

Usually seen wearing a rubber apron Tall, silent and hard working Often found working late in the Chem. Labs Heading for graduate school.

DION KEITH SNYDER

DION HORTICULTURE

This country needs an Indian in the White House . . . Cigars are aphrodisiacs . . . Ag. mechanics is his specialty . . . Future plans include marriage and a successful career in seed production

VINCENT J. TANZOLA, JR.

TUBES HORTICULTURE

Weekend commuter . . . Plans to marry in the summer . . . Y.A. Tittle . . . Will stay in local area to work . . . First man out in a Fire Drill.

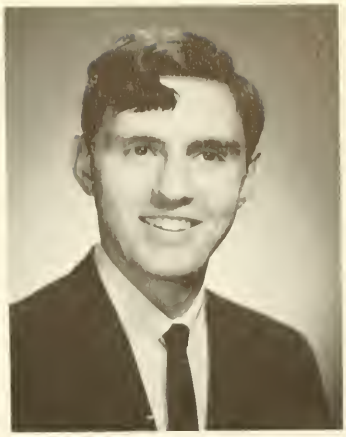

JOHN FRANKLIN THOMPSON

JOHN HORTICULTURE

Plans to attend graduate school . . . Pet peeve includes confused women . . . One of the more studious types on campus . . . One of the boys from the "T."

STEVEN ARTHUR TOROK

TOROK AGRONOMY

Spends his weekends at Huntington Valley . . . Frequently seen in his VW . . . Became a 12 credit senior . . . One of the Cock Fours.

RONALD VINCENT TOTTEN

R.J. AGRONOMY

Lead singer and drummer of the "Catalinas" . . . His moving sounds have sent more than one person on a flowered trip . . . Drives a green Austin-Healy . . . Main interest is girls.

JOHN TRAINO

JACK HORTICULTURE

Home is a little house trailer . . . Enjoys hunting . . . Returning to the farm . . . Waiting for last final.

MICHAEL A. TRAZZERA

TRAZ FOOD INDUSTRY

"Have you got any back tests?" Classes don't start until 9:30 or 10:00 o'clock Didn't tell to many Italian jokes "What's the matter with South Philly?" Beach and salt water ranks second only to the *rack* when it comes to vacation spots May 19, 1968, highlight of college career Future includes employment in the food industry field.

MARTIN FRANKLIN TROUTMAN

MARTY ORNAMENTAL HORTICULTURE

Tall quiet guy Where is Womelsdorf? Enjoys playing the band Graduate school holds his future.

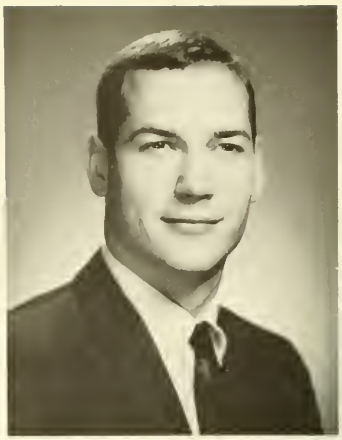

GEORGE GARDNER TUTTLE

GEORGE BIOLOGY

Graduate study in Marine Biology Snow bound in Florida Has a 4.0 collection . Off campus and married . May become a commercial pilot.

NORMAN A. ULRICH

NORM BIOLOGY

Off campus and married Easily spotted speeding across campus in his V.W. . Plans graduate work at Temple 99% of rabid cases from warm blooded animals . Busy at Easter

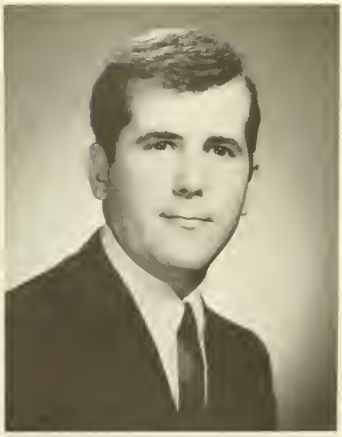

BARRY LEE UMBENHOWER

BARRY ORNAMENTAL HORTICULTURE

That girl in the O.H. meeting really shook you up Weekends at home: A MUST Did your roommate always get up at 7AM? Marty managed to study inspite of you and Keith Going to hit the rack this afternoon.

ROGER LEE VAN NOSTRAND

ROGER ORNAMENTAL HORTICULTURE

Plans to teach in New York State Pet peeves include loud clothes . Favorite moment in college was wedding day and classmates have been concerned ever since.

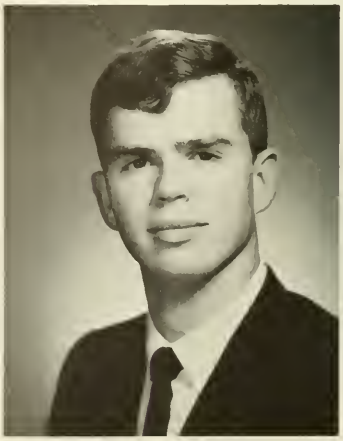

ROGER VAN TEYENS

ROG ANIMAL HUSBANDRY

A vegetarian Animal Husbandry major Taking extra courses in Orchid House Production Minnie HaHa's Big Aunt Dutchman "Meester! Do you go to College?"

FRANCIS ANTHONY VITELLI

FRANK ORNAMENTAL HORTICULTURE

A weekend warrior Frequently found in the rack A model airplane builder Likes lots of coffee Rough on his roommates "That's close".

IRA WALKER

BIG "I" ORNAMENTAL HORTICULTURE

Known to break the tape at track meets Frequently seen at college mixers Always where the action is "Do the Do."

HARRY S. WALSH

HARRY HORTICULTURE

Had a bruising experience as a Freshman Couldn't wait to go home on weekends Likes to read while sitting in a rocking chair.

ROBERT FRANCIS WHITMAN

BOB ANIMAL HUSBANDRY

Usually can be found around horses Easy fun loving guy . . Would like to write about travels Has a long busy lunch hour.

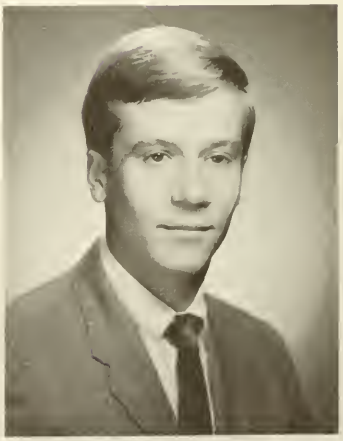

LARRY F. WHITESELL

LAR ANIMAL HUSBANDRY

Donna's little man "Love those diamond stick matches, they're cool" Always picking on Barry Likes Maine.

WAYNE M. WINNER

WAYNE AGRONOMY

President who added dimension to the S.G. Didn't like the way the dining hall was run Gets a kick out of Maine Can usually be found with Steve plotting the overthrow of the Administration Near future includes marriage and the Chevron Chemical Division of Standard Oil of California.

LAWRENCE EDWARD WELLINGS

LEW CHEMISTRY

A commuter who spent as little time on campus as possible Likes to tinker on his car Usually puts off till tomorrow what could be done today.

STEPHEN JAMES WOOD

STEVE HORTICULTURE

Will remember "Plush Housing" Hard working asset to our student government We want a movie rerun Are all blind dates really blind Remember the Old Crow

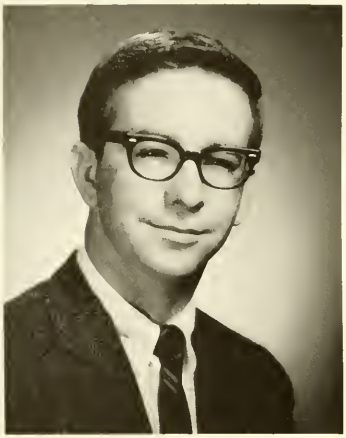

CHARLES H. ZEHNDER, JR.

CHUCK ANIMAL HUSBANDRY

Hey Art, let's go home!" Top coke can collection on campus His room is the lounge for the clan Would like to own a beef farm

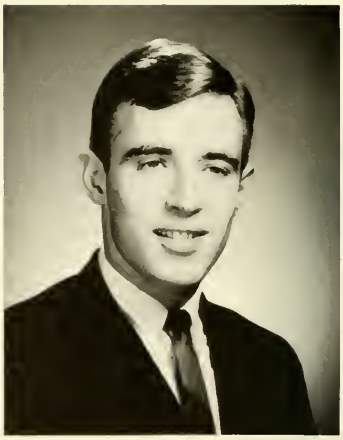

MARK CONLEY WORCESTER

ANIMAL ANIMAL HUSBANDRY

Plans to enter Navy OCS and then begin Quarter Horse production Punctuality personified "Well, when I was in Arizona according to my past experience" Frequently seen in the weight room.

GERALD J. HARTEIS

JERRY DAIRY HUSBANDRY

Plans to enter farming after the Air Force Very active student, always held a part time job Frequently seen at Ed's Drove the "Green Lizard" "Your kidding"

RANDY A. HOLLOWBUSH

BUSH AGRONOMY

"The only thing I want to do is sleep!" "Let's go to the Hub, Rod." "I don't care about that." "Doesn't everyone like blond nurses?" Has anybody "bumped" into Randy lately? Member of the HOT JOCKS.

RICHARD N. MANGANIELLO

RICHIE ORNAMENTAL HORTICULTURE

Oh! Really! One of the "Three Musketeers" "Mezzeriana Snoretia" Likes knoclees President of the Farm House.

In Memoriam

NED CONSEUR

"This memory brightens o'er the past
As when the sun concealed
Behind some cloud that near us hangs,
Shines on a distant field."

W. W. Longfellow

Adam, David C
Shoemakersville, Pa.
Agronomy Club 1,2,3,4. Soil Conservation Society 1,2,3.

Almen, Howard A.
125 Jefferson Ave., Green Brook, N.J.

Anderson, Kirk
224 Sherman St., Perth Amboy, N.J.
Circle K Club 1,2; Alpha Phi Omega 3,4. Vice-President 3; Publications 1,2,3. Publisher 3.

Bahnck, Carl
Box #71, Revere, Pa.

Baluch, Steve J.
RD #1, Box # 70, Perryopolis, Pa.
Agronomy Club 1,2,3,4, President 4; Delta Tau Alpha 3,4; Soil Conservation Club 2,3,4. Circle K Club 2,3,4.

Beebe, David J.
Glassboro, N.J.
Horticultural Society 2,3,4; Intramurals: Basektball 2,3,4; Delta Tau Alpha 3,4.

Belden, Charles P.
Slocum Rd., Hebron, Conn.
Agronomy Club 2,3,4, Delta Tau Alpha 4; Circle K Club 2,3,4; Intramurals: Basketball 1,2,3,4.

Bevan, Stephen A.
128 Bala Ave., Oreland, Pa.
Animal Husbandry Club 1,2,3,4; Intramurals: Basketball 1,2,3,4.

Blew, Jr., Theodore G.
RD #1, Emmaus, Pa.
Agronomy Club 1,2,3,4; A-Day Representative 3,4; Glee Club 1,2,3,4, Soil Conservation Society 1,2,3,4; Circle K Club 2,3,4, Secretary 2,3,4.

Blithe, Barry R.
701 Central Ave., Primos, Pa.
Animal Husbandry Club 1,2,3,4, Vice-President 3, A-Day Representative 3; Block and Bridle 1,2,3,4. Sports: Track 1; Intramurals: Football 1,2,3,4, Volleyball 1,2,3,4, Baseball 1,2,3,4, Basketball 1,2,3,4.

Bobb, Walter H.
124 Signal Rd., Drexel Hill, Pa.
Ornamental Horticultural Society 2,3,4; Glee Club 1,2,3; Delta Tau Alpha 4; Student Government 3,4. Treasurer 4; CORNUCOPIA co-editor.

Borden, Guy K.
Main St., Jacobstown, N.J.
Ornamental Horticultural Society 1,2,3,4; Intramurals: Volleyball 1,2, 3.

Brockley, Donald B.
543 Locust St., Columbia, Pa.
Science Society 1,2,3,4; Glee Club 1,2,3; Sports: Baseball 1,2; Intramurals: Basketball 1,2,3,4.

Bross, III, Bernard P.
93 Norman Drive, Ramsey, N.J.
Horticultural Society 1,2,3,4; Sports: Football 1; Golf 1,2,3,4; Intramurals: Football 2,3,4.

Brown, Michael A
7 Eagleston Lane, Old Greenwich, Conn.
Science Society 3,4; CORNUCOPIA staff.

Bull, Leroy K.
215 Decatur St., Doylestown, Pa.
Animal Husbandry Club 1,2,3,4; Judging Team; Block and Bridle Club 1,2,3,4.

Carlson, Edwin C.
17 McKinley St., Rowayton, Conn.
Ornamental Horticultural Society 1,2,3,4, Secretary 4; A-Day Committee 2,3, Intramurals: Football 3,4.

Cassara, James
133 Eastern Ave., Somerville, N.J.
Science Society 1,2,3,4; Sports: Golf 2; Intramurals: Football 2,4, Softball 3,4.

Collins, Jr., Thomas W.
64 Prospect St., Dover, N.J.
Student Affiliate American Chemical Society 1,2,3,4; Intramurals: Basketball 3; CORNUCOPIA.

Colson, John R.
325 North Easton, Willow Grove, Pa.
Horticultural Society 1,2,3,4; Intramurals: Basketball 3.

Connolly, Robert A.
Oxford, N.J.
Sports: Football 1; Intramurals: Football 2,3,4.

Conroy, James J.
146 Lincoln Rd., Hempstead, N.Y.
Horticultural Society 1,2,3,4, Vice-President 4; American Society for Horticultural Science National Treasurer 1967-68; Agronomy Club.

Cooney, Peter M.
807 Wayne Ave., Wyomissing, Pa.
Ornamental Horticultural Society 2,3,4; Sports: Basketball 1,2; Intramurals: Basketball 2,3,4, Volleyball 1,2.

Cope, Frederick O.
442 S. Main St., Red Lion, Pa.
Animal Husbandry Club 1,2; Varsity Club 2,4; Sports: Golf 1,2,3,4. Captain 3,4

Copley, Duane G.
Box 103, Hope, N.J.
Horticultural Society 1,2,3,4

Corbett, Lloyd G.
71 Power Rd., Middlebury, Conn.
Horticultural Society 1,2,3,4; Sports: Football 1, Wrestling 1,2,3,4.

Corbin, Jr., Frank C.
9635 Old Kummen Rd., Allison Park, Pa.
Animal Husbandry Club 2,3,4, President 3,4; Delta Tau Alpha 3,4; Judging Team 3,4.

Cortelyou, Clifford H.
RD #1, Princeton, N.J.
Animal Husbandry Club 1,2,3,4, Program Chairman 4, Livestock Judging Team 3,4; Delta Tau Alpha 3,4; President 4; CORNUCOPIA Staff.

Cunningham, John J.
326 Mt. Vernon St., Lansdale, Pa.
Varsity Club 1,2,3,4; Sports: Basketball 1,2,3,4, Captain 4, Baseball 1, 2,3,4.

Cusanno, Robert P.
35 Elm Lane, Levittown, Pa.
Science Society 1,2,3,4; Varsity Club 3,4; Sports: Golf 2,3,4; Intramurals: Football 4, Bowling 1,2,3,4, Secretary 4

DeScherer, Peter
204 Stonehurst Dr., Tenafly, N.J.
Science Society 2,3,4; Sports: Tennis 3,4.

Dobrowolski, Dennis
3846 Conshohocken Ave., Philadelphia, Pa.
Horticultural Society 1,2,3,4; Varsity Club 1,2,3,4, President 4; Sports: Football 1,2,3,4, Baseball 1,3; CORNUCOPIA

Dodson, Darl H.
116 Blough Rd., Fairless Hills, Pa.
Science Society 1,2,3,4; Intramurals: Football 1,2,3,4. CORNUCOPIA

Dougherty, William M.
1019 Spruce Ave., Pleasantville, N.J.
Science Society 1,2,3,4, Vice-President 4; A-Day Committee 3,4; Publications 2,4.

Dumont, Wade
161 Jacksonville Rd., Lincoln Park, N.J.
Animal Husbandry Club 1,2,3,4; Intramurals: Football 2,3,4, Track 1.

Dunscombe, Jr., William E.
14 West Dr., Livingston, N.J.
Varsity Club 1,2,3,4, Treasurer 4; Class Vice President 1,2,3, President 4; Student Government 4; Student Court Judge 4; Publications 3,4; Sports: Baseball 1,2,3,4; CORNUCOPIA co-editor.

Eckstine, Jr., John T.
Spring Lane, Yardley, Pa.
School Statistician 1,2,3.

Edmunds, William J.
Zieglerville Rd., Spring Mount, Pa.
Food Industry Club 1,2,3,4, Secretary 1,2, President 3,4; Delta Tau Alpha 3,4; Class Secretary 4; Publications Editor 4; CORNUCOPIA.

Elam, Thomas D.
7264 Githens Ave., Pennsauken, N.J.
Horticultural Society 1,2,3,4; Animal Husbandry Club 1; Alpha Phi Omega 1,2,3,4, President 3,4; Wrestling Manager 1.

Elias, James E.
239 Seventh Ave., Bethlehem, Pa.

Block and Bridle Club 1,2,3,4; Intramurals: Bowling 1,2,3, Basketball 2,4

Endriss, William C
29 Butler Blvd., Bayville, N.J.
Ornamental Horticultural Society 3,4, Science Society 1; Band 1, Intramurals: Basketball 1,2,3,4, Sports: Basketball 2,3, Baseball 1,2, Cross Country 1.

Fausak, Robert
7 Browning Pl., Englishtown, N.J.
Horticultural Society 2,3,4, Basketball manager 1,3; Intramurals: Basketball 1,2,3, Volleyball 2,3; Sports: Baseball 1, Track 3,4; CORNUCOPIA

Feibush, Mark
291 South Park Dr., Woodbridge, N.J.
Horticultural Society 2,3,4; Varsity Club 3,4; Basketball manager 2,3, 4.

Felton, Jr., Robert E.
312 Berkshire Rd., Fairless Hills, Pa.
Animal Husbandry Club 1,2,3,4; Varsity Club 1,2,3,4; Sports: Wrestling 1,2,3,4, Captain 4; Intramurals: Softball 1,2,3, Volleyball 2,3.

Ficca, Vincent G
3-17 Summit Ave., Fairlawn, N.J.
Food Industry Club 1,2,3,4, Secretary 3,4; Sports: Football 1,2.

Flemer, John H.
Crofords Corner Rd., Holmdel, N.J.
Ornamental Horitcultural Society 1,2,3,4, Vice-President 3,4; A-Day Committee 4; CORNUCOPIA Staff.

Franchella, Jr., Joseph F.
16 St. James St., Plains, Pa.
Horticultural Society 1,2,3,4; Class Vice-President 4; Sports: Football 1,2,3,4, Baseball 1,2,3,4.

Funt, Richard C.
R.D. #1, Biglerville, Pa.
Horticultural Society 1,2,3,4, Secretary 3, President 4; Glee Club 1,2, 3,4, Secretary 3, President 4; Circle K Club 1,3; Band 1,2; Delta Tau Alpha 3,4, Treasurer 4; Student Government 3,4.

Furman, Edward T.
177 Strayer St., Johnstown, Pa.
Horticultural Society 2,3,4; Intramurals Representative 4; Sports: Basketball 1,2; Intramurals: Football 1,2,3,4, Basketball 3,4.

Gansky, Carl H.
229 Walnut Hill Lane, Havertown Pa.
Food Industry Club 1,2,3,4, Intramurals: Football 1,2,3,4, Basketball 1,2,3,4, Softball 1,2,3,4.

Garvey, Joe D.
2401 Rudy Rd., Harrisburg, Pa.
Agronomy Club 1,2,3,4.

Gebhardt, Jack E.
R.D. #3, Box # 365, Nazareth, Pa.
Horticultural Society 2,3,4; Dairy Society 1; Intramurals: Basketball 2,3,4.

Geiger, III, George A.
868 Hollywood Circle, Williamsport, Pa.
Judging Team 4; CORNUCOPIA Staff.

Gensemer, Jr., Donald J.
706 Linwood St., New Cumberland, Pa.
Science Society 1,2,3,4; Alpha Phi Omega 3,4; Photography Club 3,4; Publications 3,4; Intramurals: Football 1,2,3,4, Softball 1,2,3,4, Wrestling 1,2,3,4; CORNUCOPIA Staff.

Ginople, Charlia M.
124 Spruce Rd., Riegelsville, Pa.

Glaser, Mark
1158 East 14th St., Brooklyn, N.Y.
Animal Husbandry Club 1,2,3,4; Intramurals: Softball 1,2,3,4, Basketball 1,2,3,4.

Gray, Terence J.
Box 57, Dublin, Pa.
Horticultural Society 2,3,4; Soil Conservation Society 1,2,3,4, Chapter Secretary 2,3,4; Delta Tau Alpha 2,3,4; Intramurals: Bowling 1,2.

Gross, Paul B.
1887 Pittsfield Rd., Castleton, N.Y.
Horticultural Society 3,4; Agronomy Club 1,2; Publications: 1,2; Intramurals: 3,4.

Gurbarg, Michael T
583 Alburger Ave., Philadelphia, Pa.
Science Society 2,3,4

Happ, Thomas M.
Box 93, New Britain, Pa.
Science Society 1,2,3.

Harteis, Gerald
Box 186, R D. #1, Ebensburg, Pa
Dairy Society 1,2,3,4, Intramural Representative 2, Treasurer 3, Judging Team 4; Student Government 1; Alpha Phi Omega 3; Sports: Cross Country 1; Intramurals: 1,2,3,4. Publications 3; CORNUCOPIA Staff.

Hartman, William R.
904 Dewey Place, Fairlawn, N.J.
Sports: Football, Baseball 1,2,3,4, Captain 3,4, Wrestling 1,2,3,4, Captain 3.

Hasselbauer, Robert C.
105 New England Ave., Summit, N.J.
Intramurals: 1,2,3,4.

Hawk, John A.
25 East Washington St., Stewartsville, Pa.
Dairy Society 1,2,3,4; Sports: Wrestling 1,2,3,4. Intramurals: Football 1,2,3,4.

Hawkins, Raymond D.
Worthington Mill Rd., Ivyland, Pa.
Dairy Society 1,2,3,4; Band 1,2,3,4; Intramurals: Wrestling 1,2,3,4.

Hayes, Jr., Joseph E.
2391 Riverside Terrace, Manasquan, N.J.

Heritage, Howard R.
Box 64, Richwood, N.J.
Horticulture Society 1,2,3,4, Publications 2,3,4; Intramurals: Football 3,4, Baseball 3,4; Sports: Basketball 1,2.

Hochbaum, Jeffry
Frenchtown, N.J.

Hollowbush, Randy A.
Oak Terrace Apartments, Doylestown, Pa.
Agronomy Club 1,2,3,4.

Hoopes, Jr., C. Barclay
Landenberg, Pa.
Dairy Society 1,2,3,4; Agronomy Club 1; Delta Tau Alpha 3,4; Judging Team 4; Intramurals: Volleyball 1.

Hoover, Leon R.
2035 West High St., Haddon Heights, N.J.
Food Industry Club 1,2, President 2; Class Treasurer 3,4; Publications 4; Intramurals: Softball 2, Football 1; Sports: Track 1; CORNUCOPIA Staff.

Hrynko, Stanley
4943 North 12th St., Philadelphia, Pa.
Science Society 1,2,3,4; Intramurals: 1,2,3,4.

Huber, Charles F.
8 Sycamore Rd., Levittown, Pa.
Horticultural Society 1,2,3,4; Circle K Club 2,3; Intramurals: Basketball 1,2,3, Softball 1,2,3,4, Football 1,2,3,4; CORNUCOPIA Staff.

Irwin, John E.
300 Deanhurst Ave., Camp Hill, Pa.
Food Industry Club 1,2,3,4; A-Day Representative 3; A-Day Committee 3; Delta Tau Alpha 3,4; Band 1,2,3,4; Intramurals: Bowling 1.

James, Richard A.
368 Chestnut Ave., Kingston, Pa.
Animal Husbandry Club 1,2,3,4; Black and Bridle Club 3,4; Intramurals: Football 3,4.

Janson, Stephen A.
4521 Brigantine Ave., Brigantine, N.J.

Jenkes, Vaughn A.
13 Reynolds St., Pittston, Pa.
Ornamental Horticultural Society 2,3,4; Intramurals: Football 1,2,3,4, Volleyball 1,2,3,4, Softball 1,2,3,4; CORNUCOPIA Staff

Jenny, Bruce F.
526 Riverview Rd., Pompton Lakes, N.J.
Dairy Society 1,2,3,4, President 4; A-Day Committee 3,4, Secretary 4; Delta Tau Alpha 4; Photography Club 1,2, Vice-President 2; Judging Team 4; Intramurals: Football 1,2,3; CORNUCOPIA Staff.

Jerrell, Glenn D.
R.D. #2, Box 207 Mt. Pleasant, Pa.
Ornamental Horticultural Society 1,2,3,4; Varsity Club 1,2; Publications 1,2; A-Day Committee 2,3; Sports: Basketball 1,2; Delta Tau Alpha 3,4; CORNUCOPIA co-editor.

Kaercher, Timothy R.
Bethlehem, Pa.
Ornamental Horticultural Society 3,4; Food Industry Club 1.

Kalmbacher, Robert S.
Fairville Road, R.D. #1, Chadds Ford, Pa.
Agronomy Club 1,2,3,4, Activities Chairman 3,4, A-Day Chairman 2; A-Day Committee 1,2; Delta Tau Alpha 4; Intramurals 1,2,3.

Kaname, Roy
2550 Church Rd., Glenside, Pa.
Ornamental Horticultural Society 1,2,3,4.

Kehoe, Thomas H.
420 Skyview Dr., York, Pa.
Horticultural Society 2,3,4.

Keim, Kevin L.
115 Stewart Ave., Arlington, N.J.
Science Society 1,2,3,4, Committee Chairman 3, President 4; American Institute of Biological Sciences Student Chapter Co-ordinator; Varsity Club 1,2; Sports: Tennis 1,2.

Kelly, Richard
3562 Queen St., Philadelphia 29, Pa.
Horticultural Society 1,2,3,4; Varsity Club 1,2,3,4; Sports: Track 1,2, 3, Football 1,2,3,4, Captain 4.

Kerr, Robert F.
5 Yarmouth Lane, Media, Pa.
Horticultural Society 1,2,3,4; Ornamental Horticultural Society 2,3,4; Intramurals 1,2,3,4; Sports: Football 1; CORNUCOPIA.

Kiry, Paul R.
4615 A St., Philadelphia, Pa.
Science Society 1,2,3,4, Treasurer 4; Class Treasurer 2; Sports: Cross Country 1,2,3,4, Track 2,3; CORNUCOPIA Staff.

Kohut, Nicholas
259 Thompsonville Rd., McMurray, Pa.
Animal Husbandry Club 1,2,3,4, Vice-President 4; Judging Team 4; Intramurals: Football 1,2, Softball 1,2.

Komolafe, David A.
Imese-Ile, Nigeria
Agronomy Club 1,2,3,4; Photography Club 2,3.

Korbobo, David B.
61 Main St., Bloomsbury, N.J.
Food Industry Club 1,2,3,4, Intramural representative 3,4; Intramurals: Football 1,2,3,4, Basketball 1,2,3,4, Softball 1,2,3,4, Volleyball 1, 2.

Kowalik, Ronald S.
74 Washington St., Harrison, N.J.
Varsity Club 1,2,3,4; Sports: Basketball 1,2,3,4; Track 1; Tennis 2.

Litton, William G.
R.D. #1, Phillipsburg, N.J.
Horticultural Society 2,3,4; Delta Tau Alpha 3,4; Intramurals: Softball 1,2,3,4; Wrestling 2,3,4.

Lockridge, William C.
353 Center Ave., Runnemede, N.J.
Science Society 2,3,4; Secretary 4; Alpha Phi Omega 3,4, Treasurer 4.

McGovern, Francis
64 North St., Bloomsburg, N.J.
Ornamental Horticultural Society 1,2,3,4; A-Day Dance Committee; Sophomore Concert Committee.

Manganiello, Richard N.
10 Lewis Dr., Randolph, Mass.
Ornamental Horticultural Society 1,2,3,4; Delta Tau Alpha 4; Sports: Cross Country 1; CORNUCOPIA Staff.

Manns, Charles J.
Landisville, Rd., Doylestown, Pa.
Animal Husbandry Club 1,2,3,4.

Manns, William T.
R.D. #2, New Hope, Pa.
Food Industry Club 1,2,3,4; Delta Tau Alpha 3,4.

Medeiros, Joseph W.
16 East Mulberry Ave., Pleasantville, N.J.
Circle K. Club 2,3,4; Glee Club 1,2,3.

Mellor, Frederick A.
7 Decou Dr., Morrisville, Pa.

Mock, Robert K.
415 Washington St., Royersford, Pa.
Dairy Society 1,2,3,4, A-Day Chairman 4; Soil conservation Society 1; Band 1,2,3,4; Delta Tau Alpha 4; Intramurals: Football 1,2,3,4, Volleyball 1,2, Softball 1,2,3,4, Wrestling 2.

Mountz, Keith H.
131 East Roth St., Robesonia, Pa.
Ornamental Horticultural Society 1,2,3,4; Band 1,2,3,4; Delta Tau Alpha 3,4; Intramurals: Basketball 2,3,4, Volleyball 2,3,4.

Moyer, Kermit S.
705 East Butler Ave., New Britain, Pa.
Agronomy Club 1,2,3,4; Sports: Wrestling 1,2,3.

Mozzer, Raymond T.
983 Main St., Manchester Conn.
Ornamental Horticultural Society 1,2,3,4; Contemporary Club 4; Student Government 2; A-Day Flower show Adviser 4; Sports: Track 1.

Mullen, Raymond A.
206 Cosman St., Westwood, N.J.
Animal Husbandry Club 1; Ornamental Horticultural Society 2,3,4; Intramurals: Football 1,2,3.

Neiss, John A.
13 Duke St., New Brunswick, N.J.
Ornamental Horticultural Society 2,3,4; Contemporary Club 3,4, Vice-President 4; Circle K Club 1,2, Vice-President 2; CORNUCOPIA Staff.

Niemczyk, Richard E.
519 Lingwood Ave., Bound Brook, N.J.
Dairy Society 1,2,3,4, Treasurer 4; Intramurals: Softball 2, Wrestling 2.

O'Brien, Robert C.
421 North Lafayette Ave., Morrisville Pa.
Ornamental Horticultural Society 1,2,3,4; Photography Club 1,2; Delta Tau Alpha 3,4; Sports: Cross Country 1,2,3; CORNUCOPIA.

Oppenheimer, Wayne R.
Skyline Trail, Chester, Mass.
Animal Husbandry Club 1,2,3,4, Treasurer 4; Block and Bridle Club 3, 4; Sports: Cross Country 1,2,3,4, Captain 4, Track 1,2,3; Intramurals: Basketball 1,4.

Patti, Thomas S.
543 Elder Ave., Phillipsburg, N.J.
Food Industry Club 1,2,3,4; Intramurals: Basketball 1,2, Football 1,2.

Peiffer, Randel
R.D. #1, Ligonier, Pa.
Agronomy Club 1,2,3,4; Soil Conservation Society 2,3,4; Circle K Club 2,3,4; Delta Tau Alpha 3,4; Intramurals: Football 1,2,3,4, Volleyball 1,2,3,4.

Polito, Louis D.
1020 Fitzwater St., Philadelphia, Pa.
Science Society 1,2,3,4; Sports: Cross Country 1; Intramurals: Softball 1,2, Basketball 1,2.

Potter, Raymond H.
112 Prospect St., E. Stroudsburg, Pa.
Ornamental Horticultural Society 1,2,3,4; Delta Tau Alpha 3,4; Intramurals: Football 1,2,3,4; CORNUCOPIA Staff.

Powell, Henry O.
72 Tilbury Rd., Salem, N.J.
Dairy Society 1,2,3; Circle K Club 1,2,3; Intramurals: Basketball 1,3, 4, Football 1,2, Baseball 1,2.

Predpelski, Joseph
1458 Mt. Ephraim Ave., Camden, N.J.
Food Industry Club 1,2,3,4; Sports: Football 1, Baseball 1; Intramurals: Basketball 1,2,3,4.

Prout, Jr., Edward H.
172 Russel Drive, Southampton, Pa.

Pyle, Donald W.
2906 Harrison St., Wall, N.J.
Horticultural Society 1,2,3,4; Circle K Club 3,4, Vice-President 3; Delta Tau Alpha 4; Intramurals: Basketball 1,2, Softball 1,2.

Reardon, Todd M.
Box 41, R.F.D. #3, Mineral, Va.
Block and Bridle Club 1,2,3,4; Publications 4; Intramurals: Football 1, 2,3,4; CORNUCOPIA.

Reifsnyder, David A.
207 Harvard Blvd., Reading, Pa.
Animal Husbandry Club 1,2,3,4; Intramurals: Volleyball 2,3, Football 3,4, Basketball 3,4

Rich, Gregory J.
The Driftway, Byram, Conn.
Agronomy Club 1,2,3,4; Soil Conservation Society 1,2,3,4; Delta Tau Alpha 3,4

Ritter, Floyd P.
Indian Run Rd., Avondale, Pa.
Varsity Club 2,3,4; Sports: Football 1,2,3,4.

Robbins, Burton S.
Main St., Dorchester, N.J.
Science Society 1,4; Contemporary Club 3,4, Publications 2,3, Editor 3.

Rose, Edward L.
10 Woodhill Drive, Maplewood, N. J.
Block and Bridle Club 3,4; Intramurals: Softball 1,2,3,4, Football 1,2, 3,4

Rushnock, Arthur J.
222 Avenue A, Latrobe, Pa.
Horticultural Society 2,3,4; Delta Tau Alpha 3,4; Sports: Track 2,3,4.

Scott, Richard E.
482 Salem Rd., Union, N. J.
Horticultural Society 2,3,4; Delta Tau Alpha 3,4, Secretary 4; Contemporary Club 1,2,3,4, Secretary 3, President 4, Animal Husbandry Club 1; Intramurals: Bowling 2.

Semeniuk, Nicholas B.
281 Caldwell Ave., Paterson, N.J.
Dairy Society 1,2,3,4; Alpha Phi Omega 2,3,4; Intramurals: Football 1,2, Basketball 1,2.

Shive, Thomas A.
545 Park Place, Bethlehem, Pa.
Horticultural Society 1,2,3,4; Sports: Football 1,2, Baseball 1,2; Intramurals: Football 3,4, Basketball 3,4.

Simmons, III, Samuel M.
R.D. #1, Mechanicsburg, Pa.
Animal Husbandry Club 1,2,3,4; Block and Bridle Club 1,2,3,4; Delta Tau Alpha 4; Intramurals: Football 3,4.

Sinner, II, Carl W.
R.D. #1, Williamsport, Pa.
Science Society 2,3,4, Special Events Chairman 3, Freshman Customs Committee 4; Intramurals: Football 2,3,4, Softball 2,3,4.

Smith, Richard G.
Star Route #2, Shippensburg, Pa.
Dairy Society 1,2,3,4, Program Chairman 2,4; Judging Team 2,3,4; Glee Club 1,2; Class President 1,2,3; Student Government 1,2,3,4, Secretary 4; A-Day Committee 1,2,3.

Snyder, Dion K.
R.D. Box 12, Swedesboro, N.J.
Horticultural Society 1,2,3,4.

Straub, Wesley E.
305 South 4th St., North Wales, Pa.
Science Society 2,3,4; Sports: Tennis 3,4; CORNUCOPIA Staff.

Sylvanovich, Jr., Joseph A.
213 Cedar St., Exeter, Pa.
Science Society 1,2,3,4.

Tanzola, Jr., Vincent J.
64 Elm Lane, Levittown, Pa.
Horticultural Society 2,3,4; Sports: Football 1,2,3.

Thompson, John F.
R.D. #1, Wyalusing, Pa.
Horticultural Society 2,3,4, Treasurer 3; Circle K Club 2,3,4, Treasurer 2,3,4; Delta Tau Alpha 3,4, Vice-President 4; Intramurals: Football 1,2,3,4.

Torok, Steven A.
Fowlers Mills Rd., Chardon, Ohio.
Agronomy Club 1,2,3,4; Soil Conservation Society 1,2,3,4; Circle K Club 2,3,4, President 3; Dairy Society 2; Delta Tau Alpha 3,4; Interclub Council 3; A-Day Committee 2; Intramurals: Basketball 2,3, Football 2.

Totten, Ronald V.
Ellisdale Rd., Allentown, N.J.
Agronomy Club 1,2,3,4.

Traino, John T.
246 Church St., Moorestown, N. J.
Horticultural Society 1,2,3,4. Delta Tau Alpha 3,4

Trazzera, Michael A.
1736 Ritner St., Philadelphia, Pa.
Food Industry Club 2,3,4, Treasurer 3,4; Varsity Club 2,3,4, Secretary 3,4; Class Secretary 1; Sports: Football 1,2,3,4.

Troutman, Martin F.
R.D. #1, Womelsdorff, Pa.
Ornamental Horticultural Society 1,2,3,4; Band 1,2,3,4, Treasurer 2, Secretary 3, President 4; Glee Club 1,2,3,4; Delta Tau Alpha 3,4, Reporter 4; Interclub Council 4; CORNUCOPIA Staff.

Tuttle, George G.
Sheridan Ave., Vineland, N.J.

Ulrich, Norman A.
332 West Lincoln Hwy., Penndel, Pa.

Umbenhower, Barry L.
212 Gerry St., Reading, Pa.
Ornamental Horticultural Society 1,2,3,4, President 4. Delta Tau Alpha 3,4; Interclub Council 4.

Van Nostrand, Roger L.
Mill St., Phelps, N. Y.
Ornamental Horticultural Society 2; Glee Club 2; Delta Tau Alpha 4.

Van Teyens, Roger
657 Stone Town Rd., Ringwood, N.J.
Animal Husbandry Club 1,2,3,4, Secretary 4; Judging Team 3,4; Soil Conservation Society 2.

Vitelli, Francis A.
Ramey Rd., Middlesex, N. J.
Ornamental Horticultural Society 3,4; Sports: Football 1,2; Intramurals: Softball 3,4, Bowling 3; CORNUCOPIA.

Walker, Ira
176 Memorial Parkway, New Brunswick, N.J.
Ornamental Horticultural Society 2,3,4; Intramural Representative 4; Alpha Phi Omega 2,3,4, President 3; Glee Club 1,2,3,4, Vice President 3,4; A-Day Committee 3,4; Varsity Club 1,2,3,4; Sports: Cross Country 1,2,3,4, Captain 4, Track 1,2,3,4, Captain 4.

Walsh, Harry S.
60 Petunia Ave., Willingboro, N.J.
Horticultural Club 2,3,4; Animal Husbandry Club 1; Delta Tau Horticultural Club 2,3,4; Animal Husbandry Club 1; Delta Tau Alpha 3,4; A-Day Representative 4; Intramurals Basketball 1,2,3,4; CORNUCOPIA Staff.

Wellings, Lawrence E.
Box 88, R.D. #1, Kintnersville, Pa.

Whitman, Robert F.
Box 36, R.D. #, Pottstown, Pa.
Animal Husbandry Club 1,2,3,4; Glee Club 1,2.

Whitesell, Larry F.
Box 211-C, Grantville, Pa.
Animal Husbandry Club 1,2,3,4; Intramurals: Football 1,2,3,4, Softball 1,2,3,4.

Winner, Wayne,
Centerton, Rd., Moorestown, N. J.
Agronomy Club 1,2,3,4; Soil Conservation Society 1,2,3,4; Vice President 3; Student Government 1,2,3,4, President 4; Circle K Club 1; Prom Committee; A-Day Committee 2,3, Treasurer 3.

Wood, Stephen James
220 Mt. Vernon Ave., Haddonfield, N.J.
Horticultural Society 1,2,3,4; Student Government 2,3,4, Vice President 4; Delta Tau Alpha 3,4; Interclub Council President 4; Homecoming Committee 4, CORNUCOPIA Staff.

Worcester, Mark C.
530 Ryders Lane, East Brunswick, N.J.
Animal Husbandry Club 1,2,3,4, Program Chairman 4; Horse Clinic Committee; Sports: Track 1.

Zehnder, Jr., Charles H.
Perry Highway, Wexford, Pa.
Animal Husbandry Club 1,2,3,4; Block and Bridle Club 1,2,3,4; Publications 1.

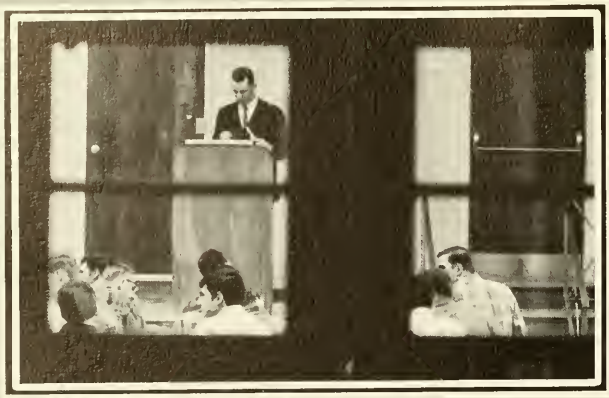

ADMINISTRATION FACULTY

"The whole duty of government is to prevent crime and to preserve contracts."

Lord Melbourne

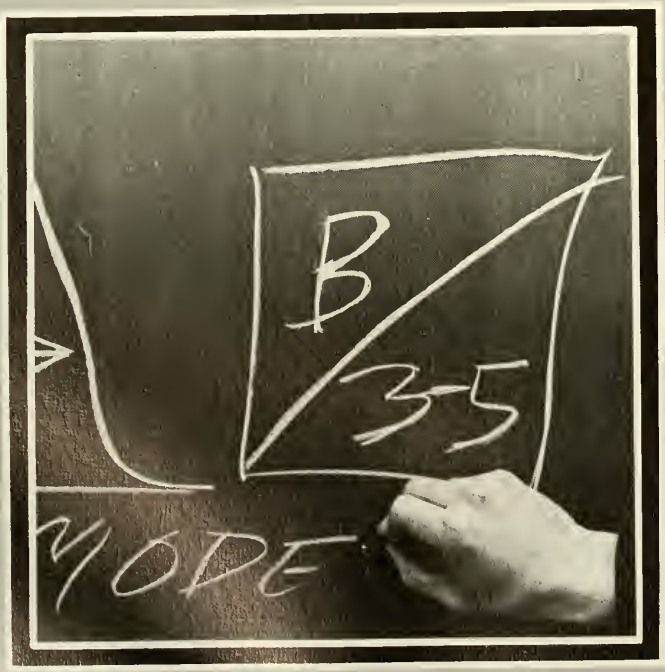

Administration

MR. JOSEPH E. FULCOLY
Dean of Students

DR. GEORGE E. TURNER
Dean of College

MR. ROBERT M. SAUER
Assistant to the Dean of Students

MR. JOHN P. BURKHARD
Comptroller

MR. OSKAR H. LARSSON
Registrar

MRS. JEAN H. SMITH
Administrative Assistant

MR. ROBERT McCLELLAND
Assistant to Director of
Admissions

MR. ALLAN C. HARTLEY
Director of Admissions

The

Board of Trustees

L. TO R. Samuel M. Golden; Joseph L. Krauskoff; Fred L. Rosenbloom; David Levin; Leon L. Berkowitz; James Work; Morris H. Goldman, Chairman; Elsie Belfield; Samuel P. Mandell; Sydney K. Allman, Jr.; Joel Hillman II; William H. Merz; Fred H. Weigle.

Faculty

MR. EDWARD MARTIN
Chairman of Business Administration

MR. DREW CAVAN
Special Instructor of Economics

Business

MR. GERALD HANDLER
Instructor of Business Administration

MR. JOSEPH S. MORELLI
Instructor of Business Administration

Science

DR. ELLERY FRENCH
Chairman of Biology Department

MR. LIONEL ADELSON
Chairman of Division of Science

Biology

DR. FRANK HOWLAND
Assistant Instructor of Biology

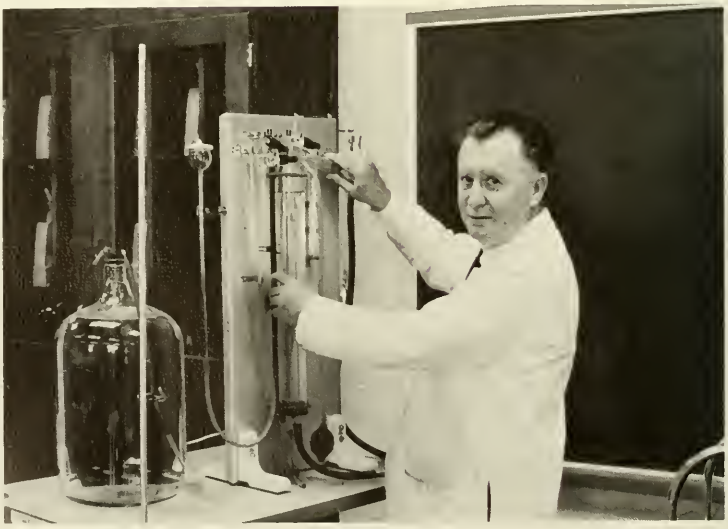

MR. RONALD DEERING
Assistant Professor of Biology

MR. DONALD IGELSRUD
Instructor of Biology

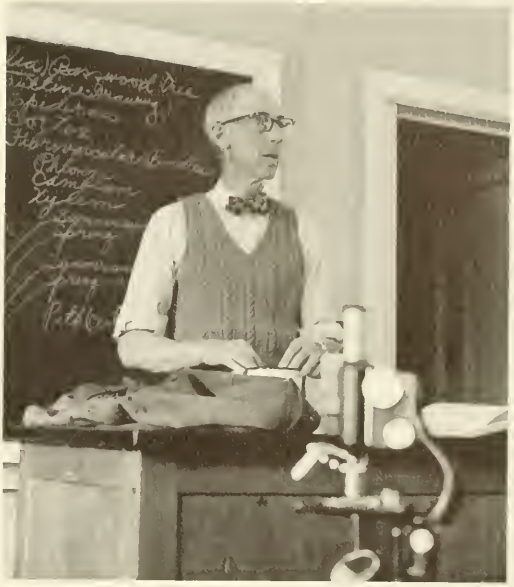

DR. PAUL BOWEN
Professor of Biology

DR. JOHN MERTZ
Instructor of Biology

DR. JAMES POWELL
Assistant Professor of Biology

Chemistry

DR. ROBERT ORR
Chairman of Chemistry

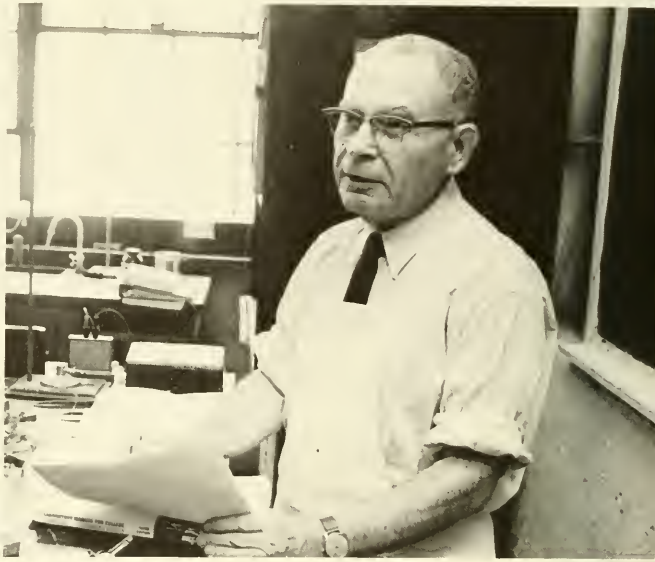

MR. HARRY BLUM
Instructor of Chemistry

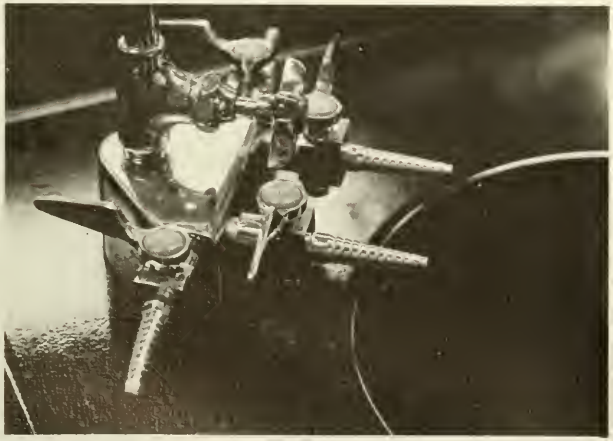

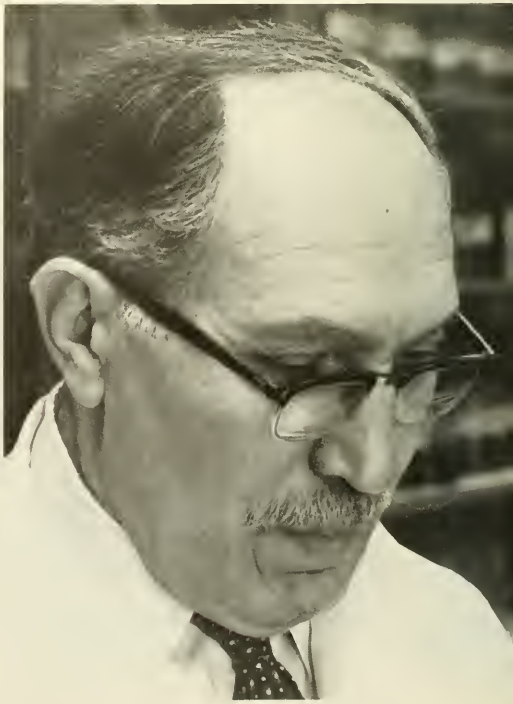

DR. JESSE ELSON
Professor of Chemistry

MR. RICHARD LUGAR
Instructor of Chemistry

DR. EDWARD GOLDBERG
Assistant Professor of Chemistry

MR. RICHARD DOMMEL
Assistant Professor of Chemistry

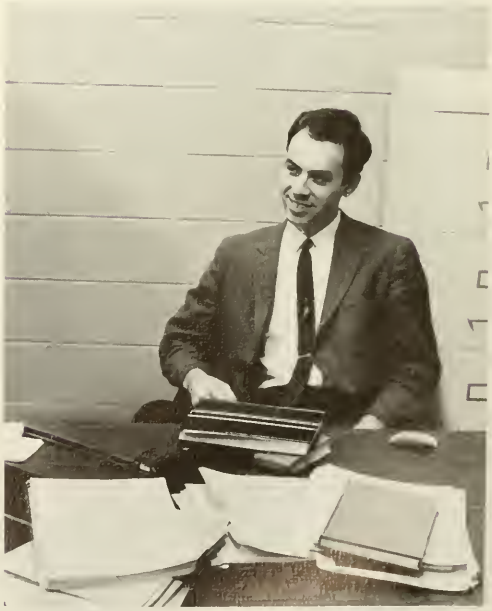

MR. WESLEY McCULLOUGH
Instructor of Chemistry

Plant Sciences

DR. CLINTON R. BLACKMAN
Associate Professor of Plant Sciences

DR. JOSHUA FELDSTEIN
Chairman, Division of Plant Sciences

MR. WALTER E. WOOD
Assistant Professor of Horticulture

DR. DAVID BLUMENFIELD
Associate Professor of Horticulture

Horticulture

MR. JEROME L. FRECON
Instructor of Horticulture

MR. JOHN HOWELL
Instructor of Horticulture

MR. FREDERIC BLAU
Chariman of Ornamental Horticulture
Professor of Landscape Design

MR. FRANK GRAU
Instructor of Floriculture

MR. ABRAHAM RELLIS
Instructor of Floriculture

MR. DAVID BENNER
Instructor of Ornamental Horticulture

Ornamental Horticulture

Agronomy

DR. JULIAN PRUNDEANU
Chairman of Agronomy

DR. PHILLIP CRAUL
Assistant Professor of Agronomy

MR. BOYD GHERING
Associate Professor of Agronomy

DR. GEORGE TURNER
Chariman of Food Industry

Food Industry

MR. BYRON FRASER
Assistant Professor of Food Industry

MR. JOHN BARNES
Assistant Professor of Food Industry

Animal Sciences

DR. TIBOR PELLE
Chairman of Animal Husbandry

Animal Husbandry

DR. J. ELLIS CROWSHAW
Chairman, Division of Animal Sciences

MR. LEE A. WAGNER
Assistant Instructor of
Animal Sciences

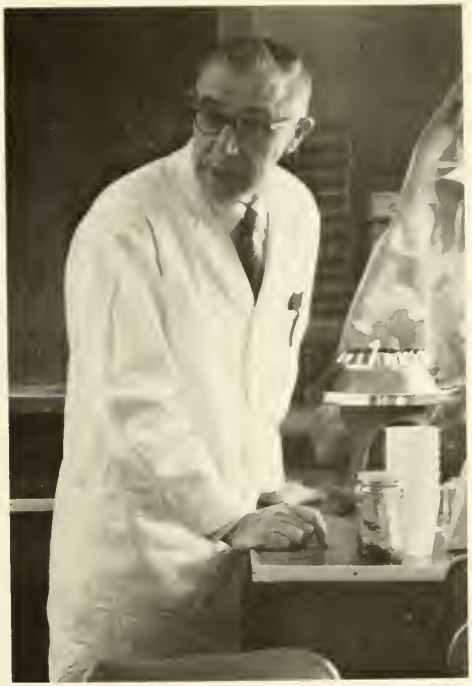

DR. CHARLES C. CONOVER
Senior Bacteriologist,
Instructor of Poultry Pathology

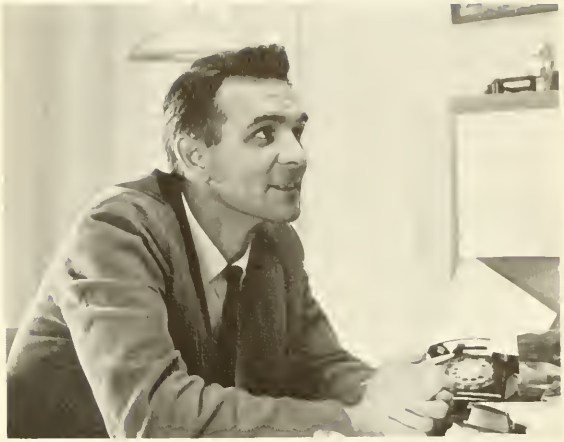

MR. FRED T. WOLFORD
Instructor of Agricultural Mechanics

Dairy

MR. CHESTER W. RAUGHT
Instructor of Dairy Husbandry

DR. JAMES M. KEITH
Assistant Professor of Animal Sciences

English

MR. TIMOTHY FOLEY
Instructor of English

MR. WILLIAM J. WATKINS
Instructor of English

MR. WILLIAM P. ANDERSON
Assistant Instructor of English

MR. FRANCIS J. LAWRENCE
Instructor of English

MR. WILLIAM J. MUIR
Assistant Instructor of English

Mathematics

MR. JAMES POPHAM
Associate Professor of Mathematics

MR. ALLAN HARTLEY
Assistant Professor of Mathematics

MR. FRANCIS HOFSTAEDTER
Instructor of Physics and Mathematics

MR. RICHARD KILTIE
Instructor of Mathematics

MR. JOHN MAHONEY
Instructor of Mathematics

General

DR. PETER GLICK
Professor of General Studies

DR. RICHARD ZIEMER
Instructor of General Studies

Studies

MR. JAMES GORDON
Instructor of General Studies

MR. WILLIAM MULLER
Instructor of Psychology

MR. JAMES O'REILLY
Special Instructor of Art

MR. REGINALD FORBES
Special Instructor of Woodlot Management

MRS. HELEN BUCKMAN
Special Instructor of Music

MRS. EDITH PRUNDEANU
Special Instructor of German

Special Instructors

MR. JOHN DUNPHY
Special Instructor of Music

Athletics

MR. NED A. LINTA
Chairman of the Division of Health Services, Physical Education and Director of Intramurals

MR. JOHN SILAN
Head Coach of Baseball and Basketball

MR. WILLIAM CRAVER
Head Coach of Football, Wrestling, and Track
Assistant Professor of Physical Education

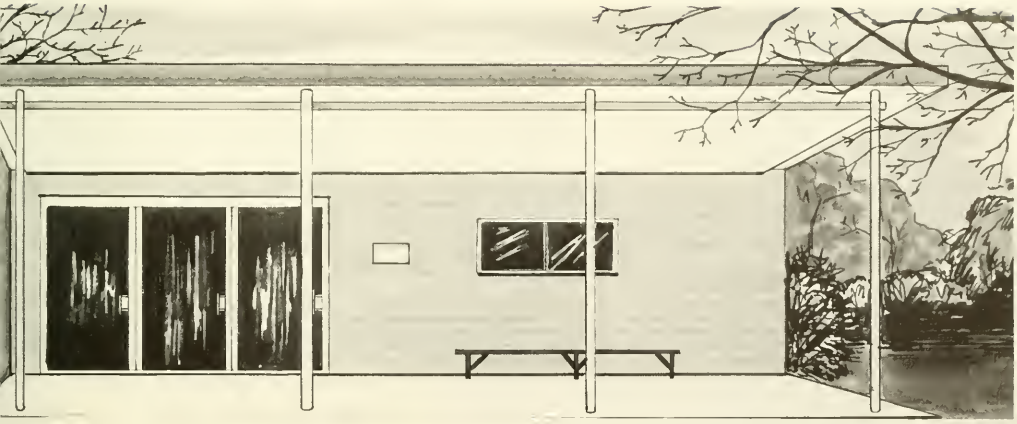

MR. LEE DeTURK
Assistant Coach of Baseball and Basketball
Head Coach of Cross Country
Instructor in Physical Education

ETHYL DENDLER
Postmistress

CHARLOTTE STROHM
Receptionist

MAUDE MOORE
Telephone Operator

ELIZABETH EVANS
Secretary

EMILY AULENBACH
Secretary to the Registrar

ALICE RAUGHT
Administrative Secretary

EVELYNN PORTER
Admissions

ALICE BRICKLEMYER
Secretary to the Dean of Students

JEAN PAFF
Evening Division

CAROLYN J. MILHEIM
Head Librarian

ELIZEBETH REPAK
CONSTANCE MITCHELL
RUTH WALLACE
Assistant Librarians

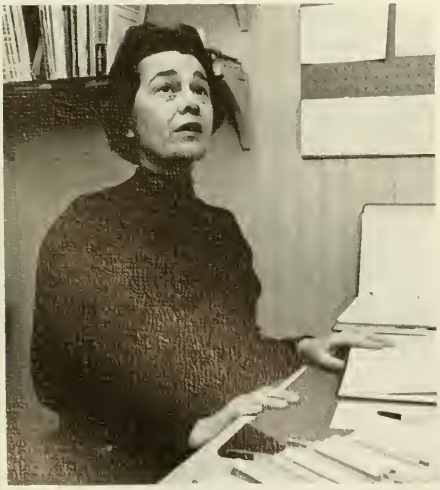

CATHERINE HARRISON
Assistant Librarian

JOHANNA C. KEUNECKE
Supervisor of Housing

ELIZABETH POTTS
College Nurse

CLAUDE CORNELL
College Nurse

SPORTS

"In all time of our distress,
And in our triumph too,
The ship is more than the crew
And the game is more than the player
of the game."

Rudyard Kipling

40
41

DV

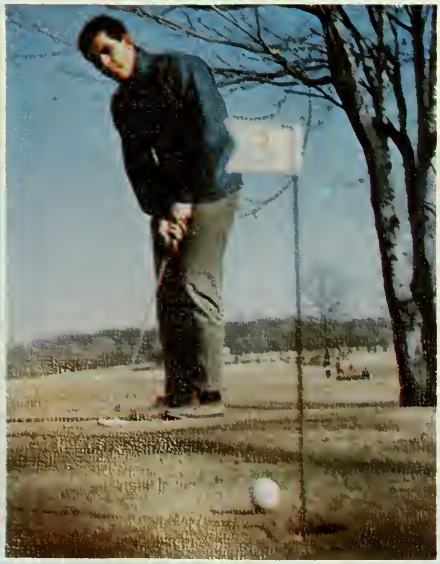

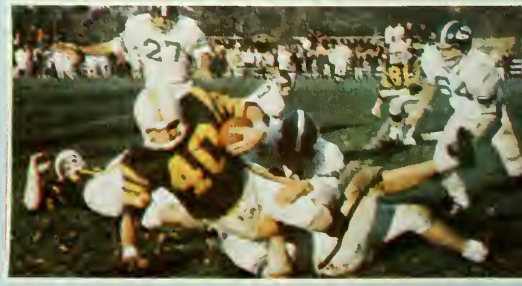
27

25
40
23

Football

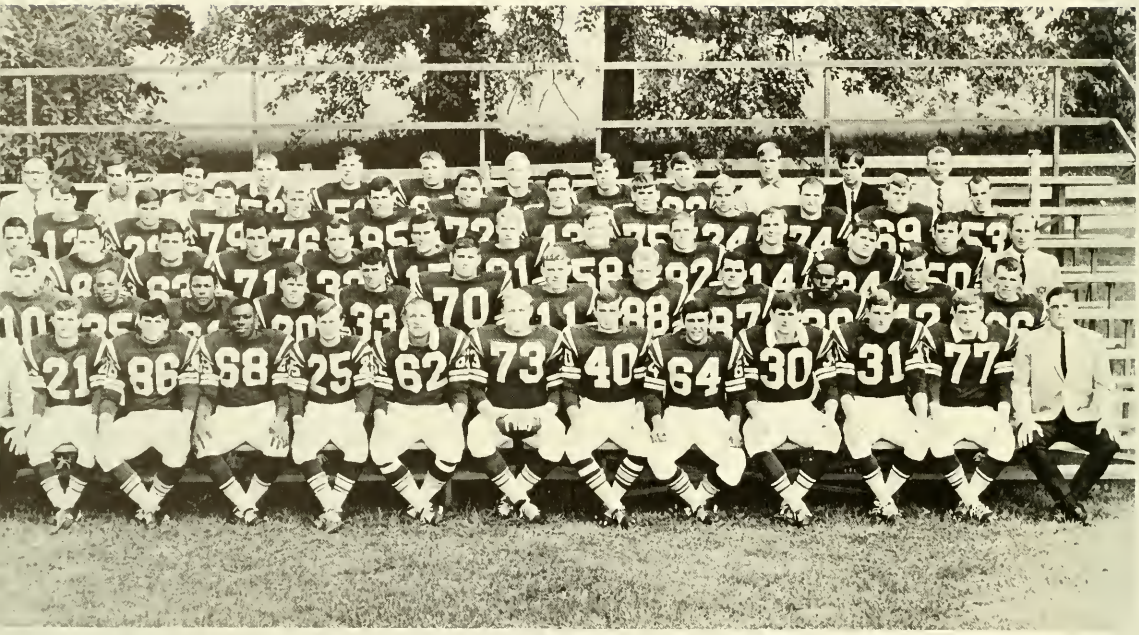

1967 VARSITY FOOTBALL SQUAD

FRONT ROW (L-R): H. W. Craver, Head Coach, Harry M. Capozzoli, Warren H. Hitz, Theodore J. Cottrell, Floyd P. Ritter Dennis R. Dobrowolski, Richard V. Kelly (Capt.), Joseph F. Franchella, Michael A. Trazzera, John N. Nice, W. Dennis Lamm, Gary R. Lehman, William J. Muir, ass't coach. *SECOND ROW:* Joseph Urban, James H. Branch, Arthur J. Smith, Gregg T. Thompson, Patrick M. Day, John J. Duffy, Gregory J. Scott, David L. Belfatti, Frank S. Angelini, Robert L. Jones, Stanley A. Sitarski, Steven J. Peters. *THIRD ROW:* Joseph G. Morelli, James A. Douglass, Eugene F. Wallace, Joseph R. Brook, Dennis K. Shank, James M. Smith, C. Donald Stump, Wayne Mehalick, Gregory J. Plotts, Ronald R. Timko, Joseph A. Carroll, Michael J. Hannan, Ben Di Francesco. *FOURTH ROW:* Chris F. Bockrath, George Umholtz Jr, Alex W. Vargo, James C. Lerew, William H. Thorne, Jerome Virostek, Donald L. Chance, Frederick C. Janotti, Glen B. Hawkswell, Paul E. Cooper, Steve E. Deppen, Michael Merner. *FIFTH ROW:* Ned A. Linta, A.D., Leonard Di Giantamasso, Robert A. De Marco, Gregory Ehrenzeller, Benjamin A. Harvey, James Fullin, Larry J. Hare, Richard W. Russell, Robert M. Pizzoli, John W. Waleski, student mgr., David D. Smith, John Silan, Sports Inf. Director.

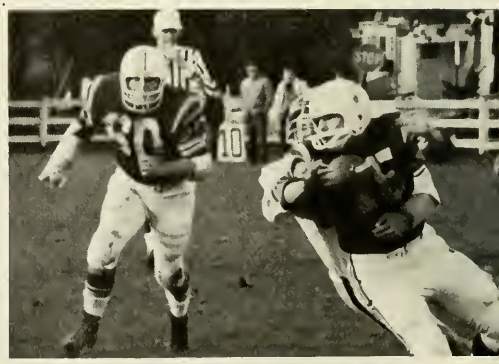

'67 GRID SCORES

Aggies		Opponents
21	Moravian College	28
34	Upsala College	6
13	Wilkes College	14
35	Swarthmore College	21
14	Albright College	10
42	Ursinus College	14
28	Nichols College	8
48	Lycoming College	30

"Go Aggies"

Head Coach, H. W. Craver

. . . Charge

Under the direction of H. W. Craver and his staff, the Aggies finished 4th in the Northern Division of the Middle Atlantic Conference with a record of 6 wins and 2 losses, losing the two games by a total of eight points. The Aggies went on to win their last five contests in a row, setting or tying 41 individual and team records and ranking 10th in the Lambert Bowl voting.

Captain Richard Kelly and five of his teammates were selected as All-M.A.C. They were seniors Dennis Dobrowolski, Mike Trazzera, and Floyd Ritter, and juniors John Nice and Ted Cottrell. Sophomore quarterback Ron Timko became D.V.C.'s second Maxwell Award recipient in concluding a fine season.

Aggies Romp . . .

Captain Richard Kelly

Floyd Ritter

Dennis Dobrowolski

Seniors

Michael Trazzera

Joseph Franchella

Cross Country

Aggies		Opponent
37	Dickinson	22
17	Muhlenberg	46
17	Albright	43
42	Drexel	19
48	Ursinus	15
31	F. & M.	23
32	Juniata	23
37	Susquehanna	20
29	Washington	26
31	Lebanon Valley	26

"But now my task is smoothly done, I can fly, or I can run."

Milton

The Aggie Harriers under their new Head Coach Lee DeTurk posted a record of two wins and eight losses. This performance does not show the true potential of the squad since it consists primarily of promising freshmen and sophomores. The team had outstanding performances from Captain Wayne Oppenheimer and Captain-elect Lee Latchaw.

Coach Lee D. DeTurk

Best Season Sends D.V.C. To Playoffs

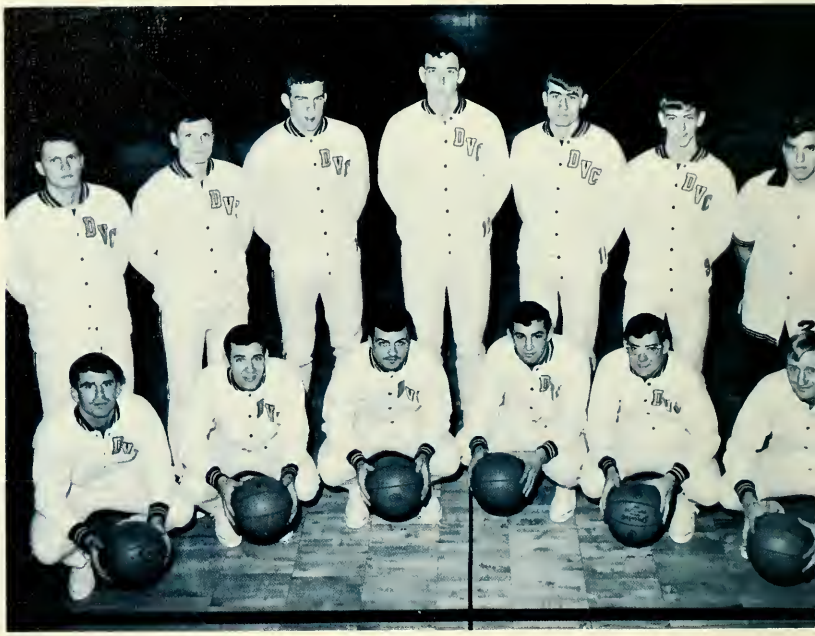

L-R, ROW 1: Mars Seiferth, Bob McEntee, Capt. John Cunningham, Sam Iancale, Tom Wentzel, Ken Schoenberg. *ROW 2:* Gregg Teeple, Ron Kowalik, Matt Reisen, Don Sechler, Bill Eisel, Ken Chubb, Dan Dougherty.

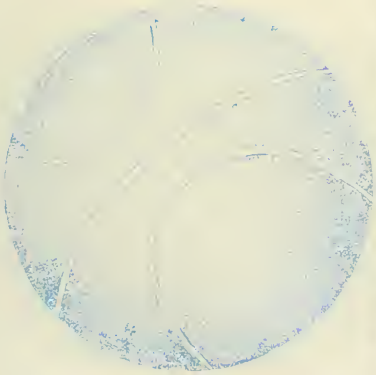

Aggies		Opp.
70	Drexel	72 (ovt.)
84	Dickinson	65
84	Juniata	66
75	Washington	63
85	Lincoln	76
86	Haverford	70
110	Susquehanna	85
82	Elizabethtown	78
84	Eastern Baptist	36
77	Ursinus	65
65	Albright	68
79	Wilkes	80 (ovt.)
68	P.M.C.	54
64	Moravian	68
97	Phila. Bible	56
77	Lebanon Valley	54
90	Phila. Pharmacy	71
80	Muhlenberg	79 (ovt.)
73	Lycoming	79
	M.A.C. Playoffs	
66	Lycoming	67

Go . . Go . . Go . . Go!!!

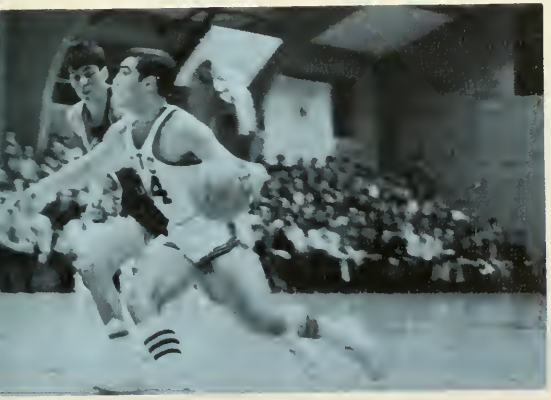

Wait

Till

Next

Year!

Jumpin' John Says, "Sit Down, You Hot Dog!"

BASKETBALL, 1967-68

Coach John Silan's hoopsters surprised the Middle Atlantic Conference by finishing third in the Northern Division race and earning a spot in the M.A.C. Playoffs at Albright. The team compiled an over-all log of 14-6, the best mark ever posted by an Aggie basketball team.

Don Sechler, the 6'9" freshman center, made his presence felt in his initial year by scoring 408 points, more than any other player in the history of the school, and tied junior Bill Eisel for the rebounding crown with 317, also a record. Senior forward Ron Kowalik had a fine all-around season to end his career. The only other senior was Captain John Cunningham, whose spirit and dedication to the team was instrumental toward the Aggies attaining their first winning season in 12 years.

Coach — John Silan

Wres

Capt. Bob Felton
Asst. Coach Mike Manucci
Coach H. W. Craver

tling

Aggies		Opp.
14	Dickinson	14
20	Lebanon Valley	11
3	Wilkes	30
19	Lincoln	14
11	Moravian	20
27	Phila. Bible	8
16	Susquehanna	16
8	Lycoming	23
11	Western Maryland	18

Nearfall

Steve Peters '69

Corbett 4th At M.A.C. Championships

The varsity wrestling squad, under the leadership of H. W. Craver and Senior Captain Bob Felton, finished the season with a record of 3 wins, 4 losses and 2 ties.

Senior heavyweight, Lloyd Corbett, ended his career with a record of 8 wins, and 1 loss giving him an overall record of 20 wins, 6 losses and 1 tie. He also set many M. A. C. records, the most impressive being 10 consecutive victories.

Bob Felton finished his career with a 5-4 season and injected much spirit and determination into his teammates.

Although Senior John Hawk was a late starter, his steadiness and perseverence was invaluable and added much stability to the team.

Baseball

Pitchers and Catchers
L-R; ROW 1, W. Dunscombe, D. Sechler, R. Timko. *ROW 2,* R. McEntee, J. Douglas, C. Bockrath, W. Ebner, E. Wallace.

Infielders
L-R, ROW 1, J. Nice, T. Wentzel, P. Day. *ROW 2*, J. Franchella, D. Hamilton.

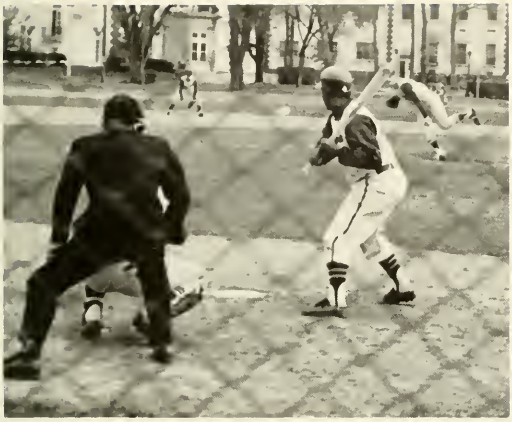

The baseball team due to a surprising lack of hitting did not reach the high preseason expectations. The pitching was excellent. Senior Bill Dunscombe ended his career with 3 wins and no losses. Sophomore Ron Timko averaged a strikeout an inning and freshman Bob MacEntee threw a no-hitter at Susquehanna University. Senior John Cunningham also added some fine play in right field for the Aggies.

The batting leaders were M.V.P. John Nice with a 318 ave. and freshman Tom Wentzel who hit 311.

Despite early season losses, Coach Silan's Aggies finished with an overall record of 10 and 4 and a league mark of 5 and 4.

That Ball
Is Going . . . Going
It Is Gone!!!

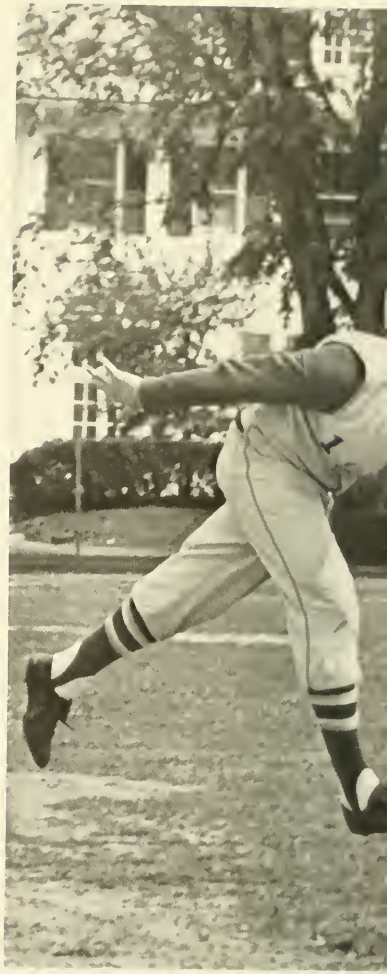

OUTFIELDERS
L-R: J. Cunningham, J. Douglass, W. Hitz, M. Seiferth, W. Roth.

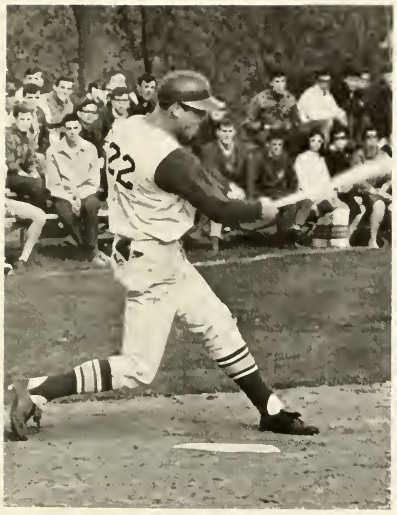

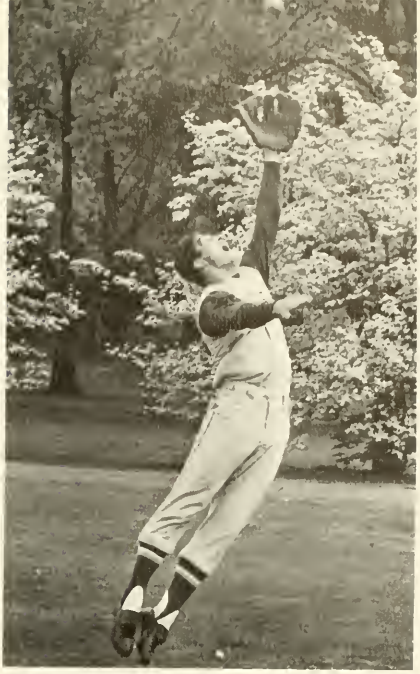

AGGIES		OPP.
0	Wilkes	4
1	Moravian	6
7	Lycoming	1
16	Juniata	6
7	Phila. Pharmacy	1
5	Phila. Pharmacy	2
1	Elizabethtown	3
7	Susquehanna	2
6	Susquehanna	0
5	Lincoln	2
3	Muhlenberg	11
9	Kings	3
5	Eastern Baptist	4
5	Ursinus	4

HEAD COACH — John Silan

Track

Ted Cottrell

Dana Miller

Bill Eisel

And Field

Joseph Monfardini

TRACK TALLIES

AGGIES		OPP
58	Albright	87
74 1/2	Susquehanna	70 1/2
86	Juniata	59
58	Lincoln	89
76	Kutztown	28
51	Dickinson	94

AGGIE Sets M.A.C. Shot Put Record

John Duffy

L-R: ROW 1, J. Little, G. Scott, E. Grunow, A. Rushnock, R. Jucha. *ROW 2*, W. Rightler, T. Cottrell, J. Duffy, W. Eisel, J. Gebhardt, J. Monfardini, J. Smith.

Speedsters

The track team, under Head Coach H.W. Craver, ended the season with a record of three wins and three losses. This record could have been improved but the weather proved a setback with three meets being rained out.

Although seven Aggie records were set during the season, the M.A.C. Championships turned out to be what the team was waiting for. Junior Ted Cottrell broke the M.A.C. shot put record with a throw of 51 feet. Junior Dana Miller was second in the discus and Wayne Oppenheimer finished third in the half-mile. The Aggies finished in a well earned 8th place out of 27 teams. With many Juniors and Sophomores returning, next year will definitely be a great year for D.V.C. Track.

Dave Smith

L-R: ROW 1, H. Henderson, L. Young, D. Wagner, S. Latchaw. *ROW 2*, L. Hegyes, J. Wood, D. Morrow, D. Smith, W. Oppenheimer, G. Green.

Wayne Oppenheimer

L-R: ROW 1, R. Jucha, D. Smith, L. Hegyes, D. Wagner.

Golf

LARRY GOLLEY

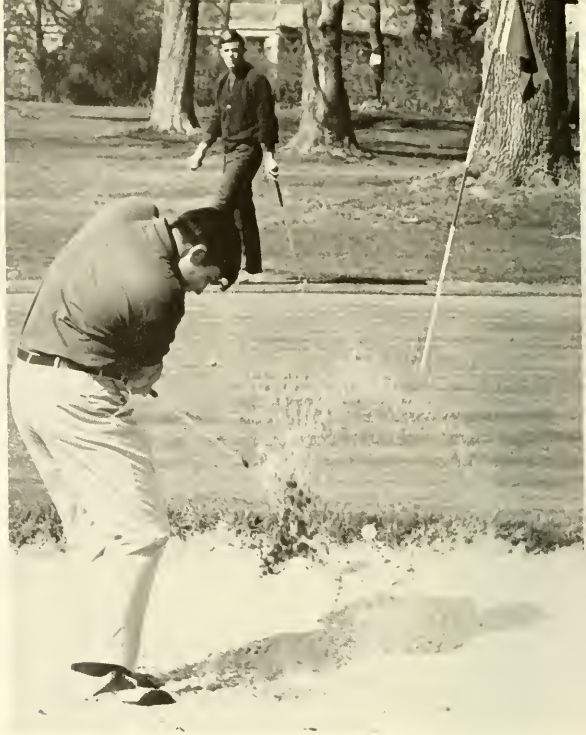

BOB DE MARCO

BOB CUSANNO

The golf team didn't come close to what was expected of them possibly due to the moving of the home course to championship Doylestown Country Club. Sophomores Bob DeMarco and Joe Griffin were the point producers for the team with DeMarco being selected as Most Valuable Player. Senior captain Fred Cope, seniors Bob Cusanno and Ed Furman, and junior Larry Golley were the other four starters for the team. Backing the starting team were seniors Dennis Dobrowolski, Vaughn Jenkes, Mike Trazzera, and freshman Don Chance.

FRED COPE

"Take The Flag Out Caddie"

Pars Birds & Eagles Win!

JOE GRIFFIN

AGGIES		OPP.
4	Kutztown	14
4 1/2	Western Maryland	13 1/2
5	Lebanon Valley	13
5 1/2	Dickinson	12 1/2
9	Elizabethtown	10
5	P.M.C.	13
6 1/2	Susquehanna	11 1/2
4	Lycoming	14
5	Albright	13
6 1/2	Muhlenberg	11 1/2
18	Rutgers S. J.	0

Tennis

Richard Palmasano

AGGIES		OPP.
0	Lycoming	9
6	Eastern Baptist	3
1	P.M.C.	8
0	Juniata	9
4	Kings	5
9	Lincoln	0
0	Ursinus	9
3 1/2	Susquehanna	5 1/2

Don Stump

"Forty-Love"

John Magin

Ken Goldsmith

Having no full-time coach, nor any seniors, plus a few strong opponents, proved to be the downfall for this year's tennis team. Junior Captain, Walt Schaaf, guided the team to a record of two wins and six losses. Walt was backed up by Don Stump, Ken Goldsmith, and Gary Philco. The coming season could prove to be a great one for Aggie tennis fans.

Walt Schaaf

ACTIVITIES

"Activity is the only road to knowledge."

George Bernard Shaw

Interclub Council

Agronomy

Society

L-R ROW 1: N. Hayes, J. Matejik, N. Ellenberger, P. Doraiswamy, G. Richards, J. Thomas, W. Cramerer III. *ROW 2:* B. Davis, B. Parsons, C. Pfitzenmayer, R. Moyer, B. Shafer, J. Kemmerer, S. Klimas. *ROW 3:* W. Debnam.

L-R ROW 1: A. Pinter, L. Tritt, W. Hitz, R. Lindemann, B. Kurylo, M. Hughes, T. Blew, D. Adam, S. Torok, R. Kalmbacher, S. Baluch. *ROW 2:* L. Erb, J. Bryan, L. Bird, J. Rothschild, G. Moyers, T. Scudder.

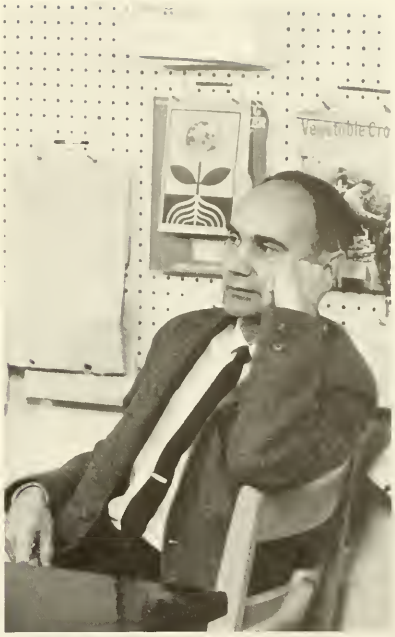

Dr. Prundeanu — Advisor.

Block And

L-R: ROW 1, W. Dumont, K. Banzhof, P. Martens, R. Felton, N. Weinberg, F. Linton, T. Rounsaville, P. Papparelli. *ROW 2,* C. Cortelyou, L. Bull, C. Zehnder, R. Van Teyens, W. Oppenheimer, M. Worcester, T. Reardon, F. Corbin, G. Geiger, N. Kohut, D. Lamm, H. Sheets, H. Behrend, D. Nichols, J. Elias, G. Bucher.

L-R: ROW 1, D. Seiple, S. Schwartz, C. Mauck, B. Hofstetter, A. Regula. *ROW 2,* R. R. Mickel, R. Campbell, R. Reigle, C. Schaefer, B. Maddock, G. Reif, D. Giebel, R. Ruch, S. Powell, M. McLaughlin, J. Bame, W. Winkler, R. LaBonge, C. Brown, R. Baum, A. Marzka, K. Gunagan.

Bridle

Club

JUDGING TEAM: *L-R: ROW 1*, N. Kohut, C. Cortelyou, R. Van Teyens, L. Bull. *ROW 2*, T. Reardon, F. Corbin, G. Geiger.

Advisor — Dr. Tibor Pelle

Dairy Society

L-R J. Troutman, R. Niemczyk, R. Cordz, R. Thurber, G. Harteis, D. Vore, G. Roman, W. Quinn, R. Smith, N. Semeniuk, C. Hoopes, K. Schoenberg, R. Winner, L. Mummert.

L-R G. Harteis, A-Day Rep.; R. Niemczyk, V.P.; K. Schoenberg, Treas.; B. Jenny, Pres.; L. Mummert, Sec.

Advisors — Dr. Ellis Croshaw
Dr. James Keith

Food Industry

L-R T. Steigerwalt, T. Berman, M. Stern, M. Merner, M. Ubersax, G. Filko, B. London, N. Speilberger, J. Newman, J. Little, C. Bockrath, P. Irwin, G. Eberhart, D. Evans.

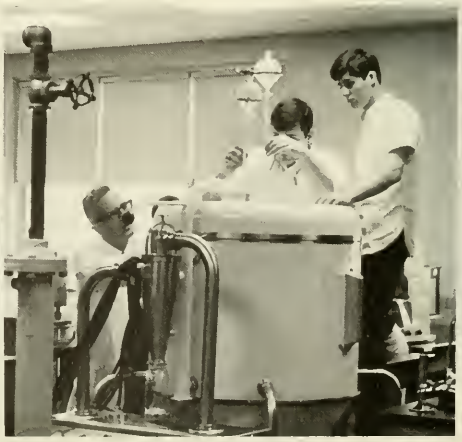

L-R, ROW 1: C. Gansky, B. Edmunds. *ROW 2:* S. Michalski, D. Korbobo, J. Irwin, J. Predpelski.

Horticulture

L-R ROW 1: G. Fisher, D. Kalinowski, H. Frecon, R. Schaeffer, S. Yant, R. Bauerle. *ROW 2:* M. Parker, H. Euler, K. Hawkswell, B. Baessler, A. Attarian, R. Precheur, F. Lippay. *ROW 3:* R. Gaidosh, P. Christoff, G. Curley, J. Bowersox, J. Presti, L. Martel, M. Silverman. *ROW 4:* A. Schuetz, W. Castlack, J. Monfardini, G. Whittaker, J. Lerew, J. Burda.

Society

L-R, ROW 1: M. Feibush, J. Conroy, L. Corbett, S. Wood, R. Fausak, T. Shive, R. Scott. *ROW 2:* B. Bross, B. Litton, R. Kelly, R. Kerr, T. Kehoe, P. Gross, H. Walsh, E. Furman, D. Dobrowolski.

R. Funt-Pres.; J. Conroy-V.Pres.

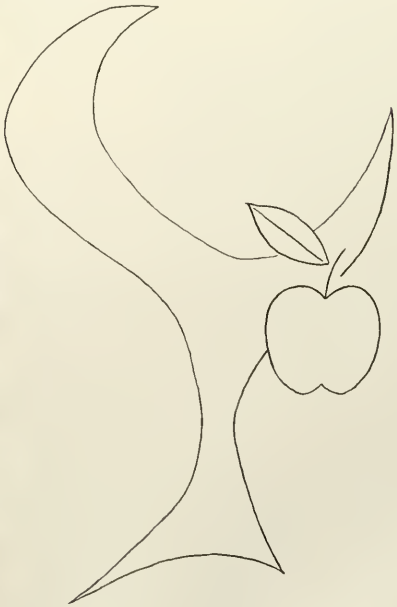

Ornam

L-R ROW 1: M. Alderfer, L. Elwell, D. Watts, R. Fite. *ROW 2:* J. Carlson, M. Dale, C. Suk, R. Hess, D. Miller, S. Basile, R. Dedekind, W. Graham, R. Stein.

The Ornamental Horticulture Society has had many outstanding and unusual feats to add to its accomplishments of the last few years.

A-Day brings to mind the many fine landscape retreats and distinguished floral arrangements, which have become the focus of A-Day.

The Society also excels in money making projects which include corsage making, selling holiday plants, as well as having a major role in A-Day flower sales.

The transformation of the drab gym into a world of harvest color for Homecoming was a donation of both design and labor by the senior members of the Ornamental Horticulture Society.

ntal

Horticulture

Society

L. Elwell, Treas.; J. Flemer, V.Pres.; D. Miller, A-Day Rep.; E. Carlson, Sec.; B. Umbenhower, Pres.

Adviser — Fred Blau

L-R, ROW 1: F. McGovern, B. Umbenhower, B. Endriss, R. Van Nostrand, R. Potter, R. O'Brien, E. Carlson, T. Kaercher. *ROW 2:* G. Borden, W. Bobb, V. Jenkes, K. Mountz, J. Flemer, G. Jerrell.

Science Society

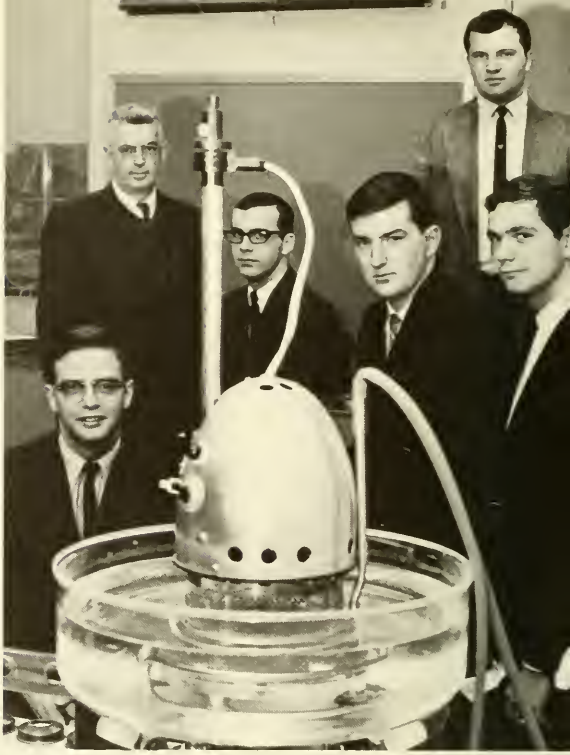

L-R. ROW 1: R. Diorka, R. Angerhofer, R. Cussano, S. Hrynko, L. Polito. *ROW 2:* F. Cope, J. Harrison, B. Robbins, W. Dougherty, W. Dunscombe, K. Keim, B. Sprague. *ROW 3:* M. Brown, A. Nardelli, K. Goldsmith, R. Kammer, D. Dodson, W. Straub, W. Lockridge. *ROW 4:* P. Kiry, T. Fergus, C. Sinner.

Business

Club

L-R; ROW 1: K. Rutherford, C. Rocconi, D. Berry, R. Lipman, C. Currier, J. McFarlane, B. Bartles, M. Freedman, D. Devlin, W. Ault. *ROW 2:* J. Douglass, W. Maull, B. Giese, J. Hilbert, W. Carey, P. Miller. *ROW 3:* R. Gebhard, W. Reed, J. Nice, B. Eisel, P. Fitch, E. Kirsch.

The Business Administration Club of Delaware Valley College is an organization designed to supplement the knowledge of business students by field trips, guest speakers, club projects, and visual aids.

The club, now in its third year of existence, has made exceptional progress in all that it has tried. Our floats and exhibits are well worth seeing. We feel that this year we had some exceptionally fine ones, that cover all fields of the business world.

The club is not just an organization but a driving force which develops leadership for tomorrow while it creates a better college community today.

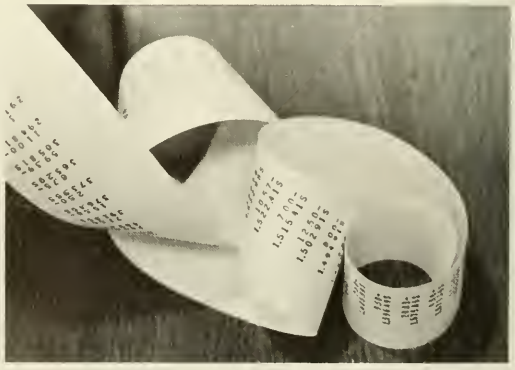

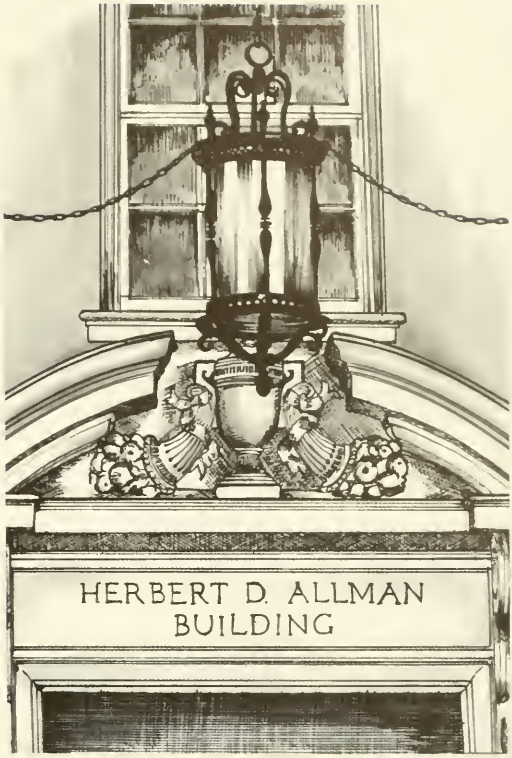

L-R: Peter Miller, Stan Sitarski, Ron Young, John Duffy, Paul Fitch, Bill Eisel.

BAND

GLEE CLUB

L-R, ROW 1: R. Potter, R. Funt, J. Thompson, B. Pyle, R. O'Brien, A. Rushnock, J. Conroy, T. Gray, R. Scott, G. Jerrell. *ROW 2:* K. Mountz, B. Umbenhower, S. Torok, W. Litton, J. Irwin, H. Walsh, F. Corbin, C. Cortelyou, M. Troutman, S. Wood, S. Baluch, B. Hoopes, W. Edmunds, B. Jenny, D. Korbobo, W. Bobb.

Delta Tau Alpha

L-R, ROW 1: R. Schaeffer, J. Sickora, R. Precher, T. Scudder, W. Graham, D. Kalinowski, D. Pysher, R. Lindemann, S. Yant. *ROW 2:* R. Thurber, L. Tritt, G. Myers, P. Christoff, K. Schoenberg, J. Bowersox, J. Carlson, S. Latchaw.

NATIONAL HONOR FRATERNITY

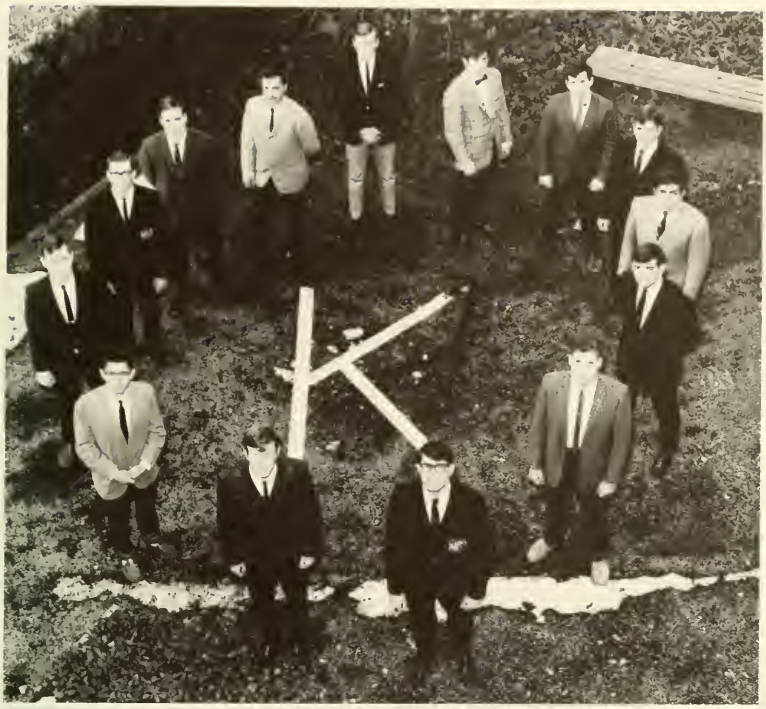

L-R: S. Baluch, S. Torok, T. Blew, R. Berry, R. Stein, W. Pyle, R. Sauer, W. Graham, S. Schwartz, S. Klimas, D. Rodgers, D. Ingerto, J. Newman, N. Speilberger.

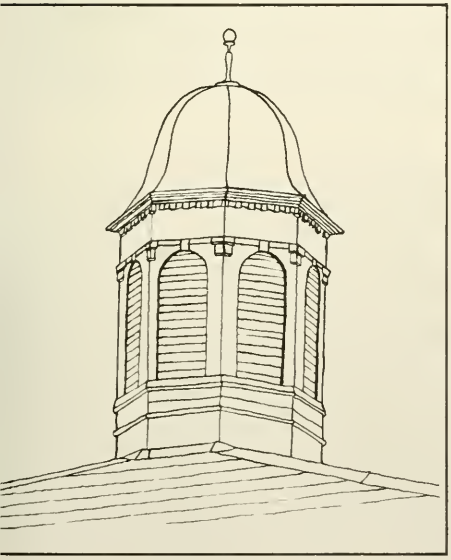

SERVICE ORGANIZATION

Soil Conservation Society

L-R. ROW 1: T. Blew, S. Torok, J. Kemmerer, C. Reese, J. Sickora, R. Bauerle. *ROW 2:* B. Lindemann, L. Tritt, L. Bird, T. Scudder, C. Pfitzenmayer, D. Pysher, G. Myers, W. Winner.

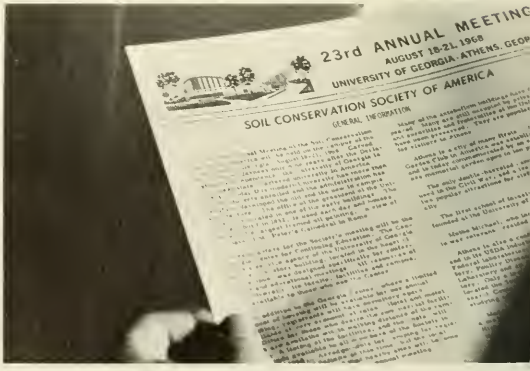

Alpha Phi Omega

L-R: T. Mowrer, G. Lovell, J. Presti, S. Yant, M. Eutermoser, J. Light, J. Megargel, C. Gale, M. Wengryn, N. Semeniuk, N. Speilberger, S. Toth, G. Guzy, J. Cervelli, D. Evans, R. Geigerich, J. Hurley, J. Urban, T. Elam, K. Donovan, J. Gieger, J. Newman, B. Bartles, K. Lockwood, A. Nardelli, D. Watts, G. Whittaker, D. Sinkway, R. Mikolajczyk, W. Lockridge, R. Farquhar, J. Milano, R. Fite.

L-R: W. Lockridge, Treas.; T. Elam, Pres.; T. Mowrer, Hist.; J. Milano, Sgt. Arms; R. Mikolajczyk, 1st V.P.; R. Farquhar, 2nd V. P.; S. Yant, Sec.; Dr. C. Blackman, Fac. Adv.

PUBLICATIONS

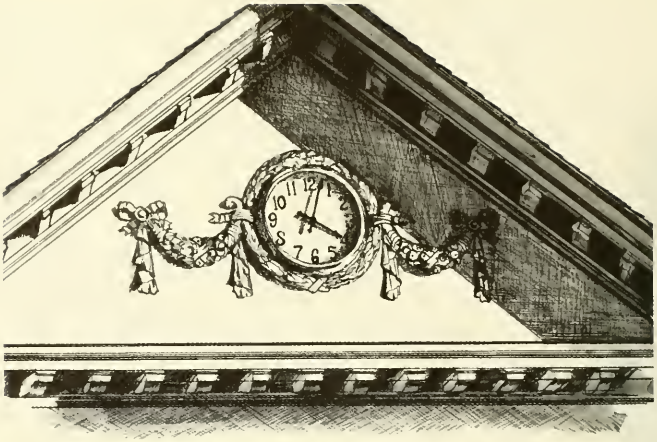

L-R, ROW 1: B. Weissman, B. Winner, J. Kemmerer, R. Krach, L. Hoover. *ROW 2:* L. Smith, J. Wohlfeld, T. Berman, J. Martin, T. Fergus, B. Dunscombe, J. Rothschild, N. Spielberger, J. Magin, J. Newman, J. Rutherford.

Editor — Bill Edmunds

This was the year of the awakening for DVC's Publications. More papers were published in the first semester than in the preceeding three years. These issues are attributed to the successes of Bill Edmunds, Editor, and his Staff who put many untold hours of work into publishing the *Furrow*, to make it the sounding board for the student.

Cornucopia Staff

JOHN FLEMER Administration & Opening

BILL DUNSCOMBE Co-Editor

BUD GEIGER Business

MIKE BROWN Social

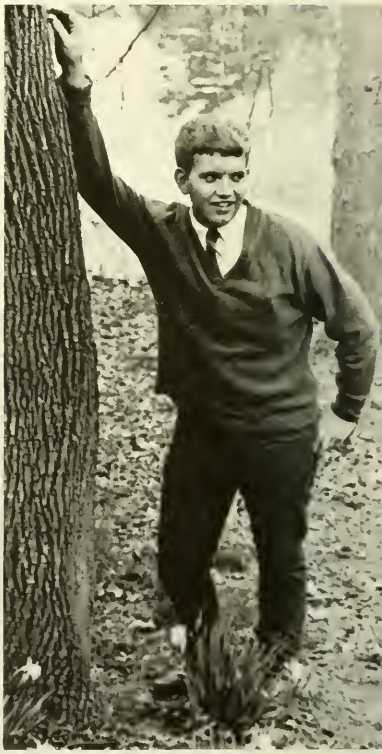

WALT BOBB Co-Editor

STEVE WOOD Business

GLENN JERRELL Co-Editor

BRUCE JENNY Photography

LEON HOOVER Seniors

VAUGHN JENKES Sports

WESS STRAUB Social

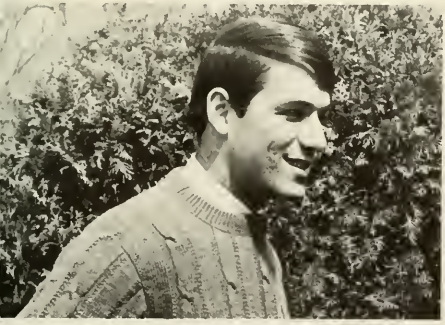

RICH MANGANIELLO Artwork

JERRY HARTEIS Activities

Contemporary

Club

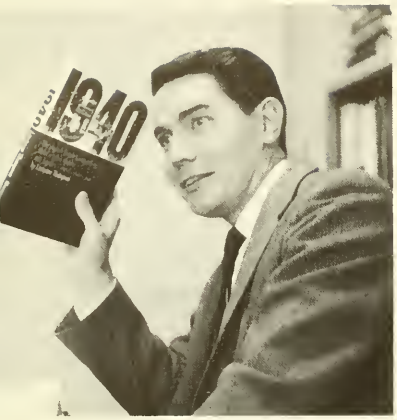

L-R N. Mogel, Q. Schlieder, C. Pfitzenmayer, J. Martin, B. Weissman, R. Pflaum.

Photography Club

L-R: R. Goodman, W. Reed, J. Rutherford, M. Morgan, B. Weissman, R. Krach, R. Griesbach, J. Wohlfeld, I. Smith, N. Spielberger.

L-R: B. Weissman, V.P., J. Wohlfeld Pres., I. Smith Sec.

L-R: L. Corbett, D. Dobrowolski, J. Smith, L. Hegges, D. Miller, C. Bockrath, M. Feibush, G. Wallace, K. Schoenburg, W. Hitz, S. Spangler, D. Shank, W. Dunscombe, F. Ritter, W. Eisel, S. Peters, W. Mehalick, D. Stump, J. Nice, R. Cusanno, R. Kelly, M. Seiferth.

Varsity Club

L-R: W. Dunscombe Treas., R. Kelly V.P., D. Dobrowolski Pres., Absent M. Trazzera Sec., L. Corbett "A" Day Rep.

L-R F. Fenniko, J. Dean, R. Heider, J. Clarke, G. Christensen, P. Irwin, R. Devroe.

Apiary Society

L-R: J. Nice, R. Lindemann, W. Hitz, D. Williams, W. Bobb Treas., R. Smith Sec., W. Winner Pres., W. Dunscombe Judge, S. Wood V. Pres., R. Winner, G. Fisher, F. Harteis, J. Geiger, C. Lohr. Absent: R. Funt, T. Cottrell, D. Koontz, G. Umholtz.

Faculty Advisor — Lionel M. Adelson

Student Government

The Student Government of 1967-68, found itself confronted with the challenging task of providing for, and answering to a growing student body. A student body that was growing not only in number, but also in awareness and concern about the prevailing conditions. This was clearly evident by the fact that instead of the usual two or three visitors that attended meetings in previous years, Tuesday nights this year frequently found 40 or more people crowded into Work Hall Government Room.

President Wayne Winner did a fine job of organizing programs and initiating policies, and in fact, the entire Senior Class Representation did a brilliant job of presenting ideas, developing programs, and carrying out their respective duties to improve the student's activities.

The accomplishments ranged from a newly organized and very active Furrow staff and a larger, relocated Student Store, to the many buses sent to "Aggie outings."

Administration Adviser Joseph E. Fulcoly

SOCIAL

"Society is no comfort,
To one not sociable."
Cymbeline

Homecoming

Weekend

JUDY COLLINS

IN PERSON

Nov. 4th marked the beginning of the social year for Delaware Valley College. It was preceded by many weeks of preparation of floats, concert, and dance. On Friday night, following the annual bonfire, Judy Collins stepped out in front of a standing-room only crowd and delivered a performance unequaled by any of previous years. On Saturday, following the official greeting of the alumni, the Green and Gold AGGIES opposed the Nichols Bisons on the gridiron and promptly walked away with a 28 to 8 victory. Later that night, the Saxons and the Starlighters provided the music for the best attended dance to date, and for the first time, a Homecoming Queen and her court were chosen from contestants from each club.

BUTTON FROSH!! . .

BEAT NICHOLS, SIR

Spring

Weekend

"If there comes a little thaw.
Still the air is chill and law.
Here and there a patch of snow
Dirtier than the ground below.
Dribbles down a marshy flood.
Ankle deep you stick in mud.
In the meadows while you sing.
This is spring."

C. P. Cranch

"The Happenings" started the Spring Weekend festivities on Friday night, May 8th. Their concert, which involved impersonations and songs that made the group popular, was met with great enthusiasm.

The Circle K. Club sponsored a road rally on Saturday morning in which only a few cars crossed the finish line. A faculty-student all star basketball game highlighted the damp afternoon, with the students victorious by a mere questionable point.

The "Soulsations" supplied the music for the evening dance.

"Fair-handed spring unbosoms every grace: Throws out the snowdrop and the crocus first."

Thomson

Women!

Music!

A Day

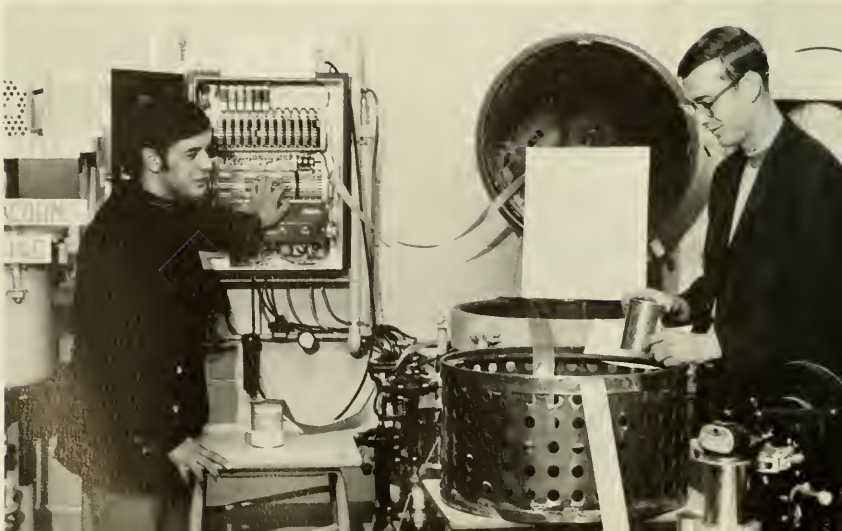

Weekend

"A"-Day, probably the biggest open house held in Bucks County, is an annual event in the students life. Much toil, sweat, and labor go into the preparations for this weekend.

Activities range from animal judging, to tractor driving, and from hay rides, to chicken barbecue. The College Band and Glee Club add the finishing touches with a musical flair.

This year the Senior Florial Design Class was given the Sylvia Award from the National Florist Association for an unusual and unique display of contemporary floral arrangements. This is the first time that the College was the recipient of an award of this honor.

20th Annual

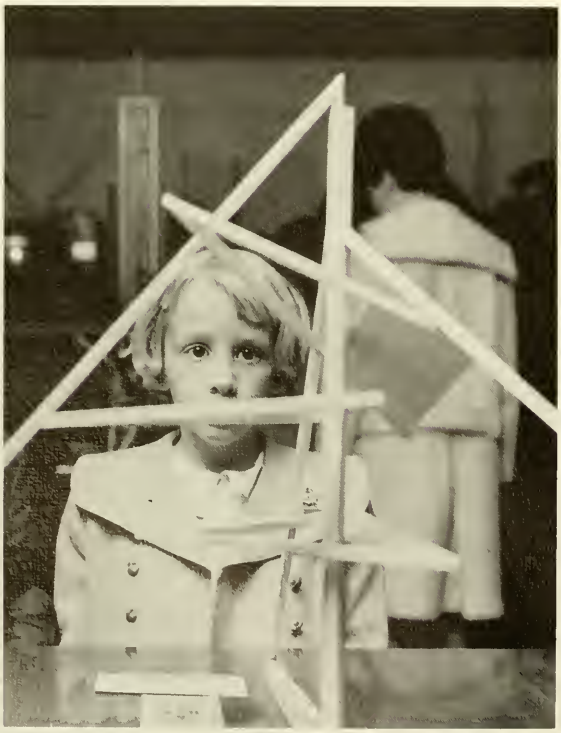

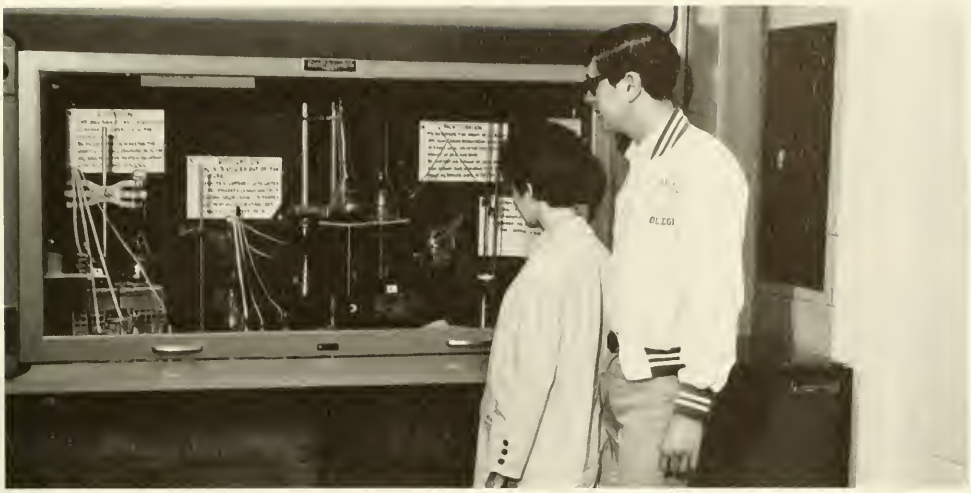

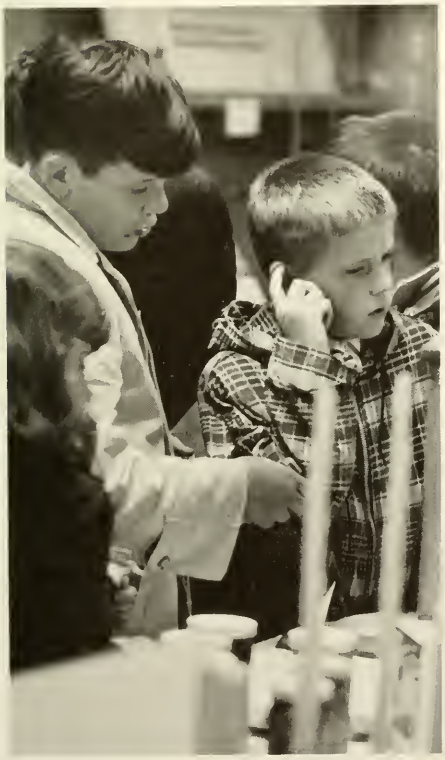

Senior

Prom

Tamiment

With four years of college behind us it was time to set out into the world, but not until we had spent one last class activity together, the Senior Prom.

The Prom was a two day excursion to Tamiment, high in the Poconos. It was a time for relaxation, enjoyment, reminiscing and fun, but most of all a time to cheerfully say goodby to friends we had made during our short stay.

White Coat

And . . .

Black Tie

Baccalaureate

REV. JACK HEINSOHN

DR. JAMES A. MICHENER

WILLIAM DUNSCOMBE
Senior Class President

The Final

Phase

UNDERCLASSMEN

"You stay young as long as you can learn, acquire new habits and suffer contradiction."

Eschenbach

Juniors

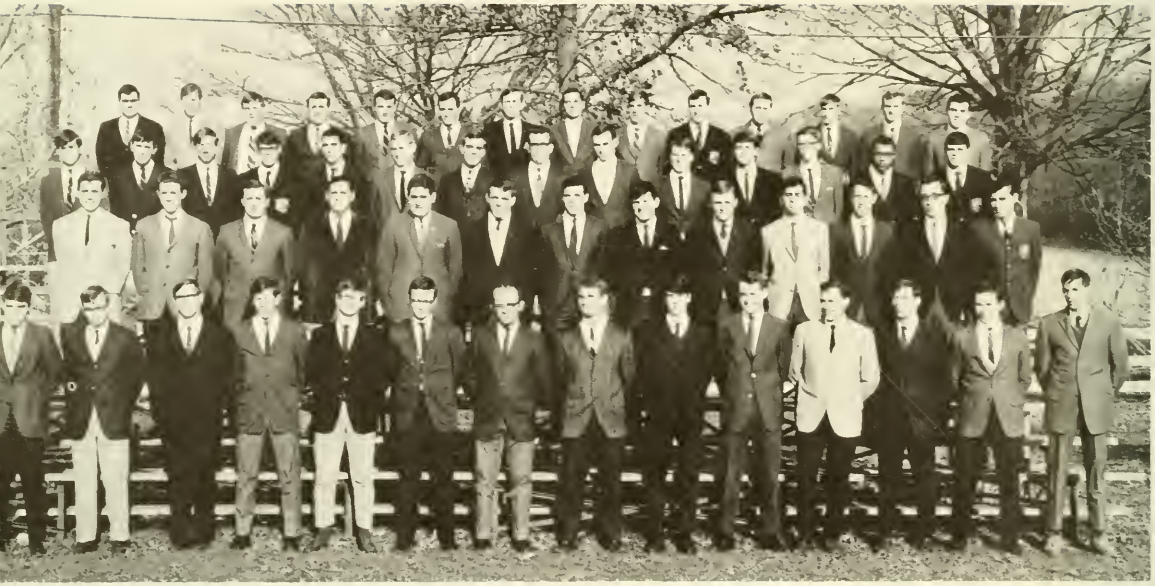

FIRST ROW L-R: G. Mantz, S. Latchaw, D. Develin, R. Feindt, H. Euler, R. Precheor, D. Nichols, S. Michalski, M. Hughes, R. Thurber, R. Stein, M. Ravitsky, K. Banzhof, T. Walther. *SECOND ROW:* D. Kalinowski, J. Daly, R. Kutzavitch, R. Young, N. Weinberg, S. Peters, L. Mummert, G. Lovell, S. Toth, R. Attarian, J. Rothschild, R. Schaefer, C. Suk. *THIRD ROW:* R. Diorka, R. Angerhofer, R. Kammer, W. Graham, P. Jamsky, R. Farquhar, P. Miller, J. Troutman, R. Heffelfinger, J. Megargel, E. Fergus, A. Smith, W. Hitz. *FOURTH ROW:* C. Rocconi, H. Frecon, M. Alderfer, J. Martin, R. Snyder, S. Sitarski, B. Bartles, E. Cioll, L. Elwell, R. Fite, A. Pinter, P. Martens, G. Bucher, H. Levin.

FIRST ROW: L-R: J. Harrison, S. Yant, J. Milano, R. Mikołajczyk, S. Basile, T. Rounsaville, G. Roman, R. Kurylo, R. Lindemann, A. Nardelli, P. Paparelli, F. Lippay, B. Sprugue. *SECOND ROW:* K. Goldsmith, F. Amadio, V. DiChiara, H. Behrend, R. Koenig, M. Dale, J. Bryan, M. Wengryn, L. Tritt, G. Myers, T. Scudder, W. Schaaf, J. Bowersox. *THIRD ROW:* E. Gallagher, A. Habermann, F. Angelini, R. Kerr, D. Williams, W. Bartus, L. Bird, D. Lamm, F. Linton, R. Hess, J. Carlson, H. Frecon. *FOURTH ROW:* J. Duffy, J. Nice, R. Dedekind, R. Gebhard, D. Watts, L. Erb, R. Borman, R. Kellerman, P. Christoff, K. Schoenberg, B. Hilperts, B. Eisel, P. Fitch.

OFFICERS, *L-R:* Frank Angelini — Secretary, Robert Linderman — S.G., John Nice — S.G., Theodore Cottrell — S.G., David Williams — S.G., Dennis Kalinowski — Treasurer, James Sicora — Vice President, Warren Hitz — President.

FIRST ROW L-R: D. Pflaum, B. Hofstetter, W. Kuhn, C. Hinman, C. Shafer, R. Ruch, M. McLaughlin, P. Gozing, D. Ritter, D. Vore, R. Bauerle, R. Gaidosh, A. Stein, J. Matejik, C. Currier. *SECOND ROW:* J. Martin, R. Gingerich, G. Filko, C. Wool, T. Steigerwalt, F. Fennikoh, G. Fisher, D. Koontz, W. Carey, J. Urban, D. Duca, A. Schuetz, W. Ault, J. Hurey, I. Smith. *THIRD ROW:* C. Bockrath, T. Berman, P. Irwin, M. Eutermoser, J. Wood, G. Reif, D. Rayner, P. Reitano, D. Lewis, W. Davis, W. Pellett, R. Berry, E. Stepler, E. Lamberton. *FOURTH ROW:* G. Christensen, D. Chonko, W. Kinderman, M. Eberhart, L. DiGiantomasso, G. Killian, C. Pfitzenmayer, W. Winkler, G. Whittaker, P. Cecchini, C. Worrilow, B. Guzy, D. Stump, G. Weddle, L. Gerber.

OFFICERS, *L-R:* Robert Winner — S.G., George Umholtz — S.G., Lawrence Gerber — Treasurer, Donald Koontz — S.G., Robert DeMarco — Vice President, Cary Filko — Secretary, Gery Fisher — President.

Sophomores

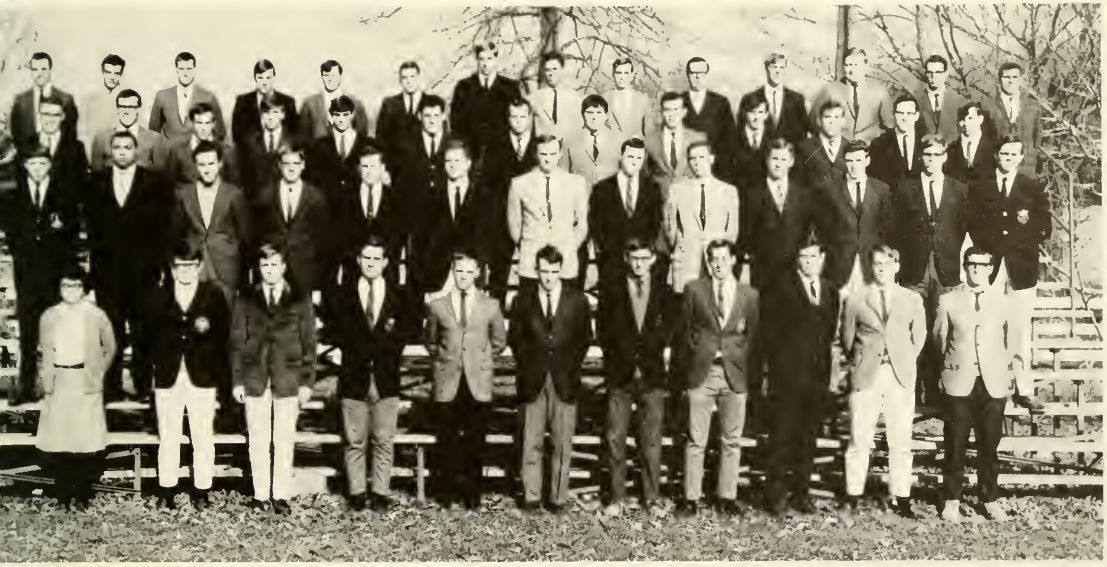

FIRST ROW, L-R: J. Kater, M. Trainer, G. Richards, C. Brown, M. Uebersax, D. Helwig, S. Regal, A. Shifren, B. Winner, B. Perry, P. Beckerman. *SECOND ROW:* H. Henderson, W. Curtis II, R. Palmosano, J. Bame, L. Young, T. Mowrer, R. Rohrbaugh, K. Rathey, W. Eastlack, A. Regula, M. Peirson, D. Evans, J. Kemmerer. *THIRD ROW:* R. Scott, J. Hubbards, H. Flisserbug, L. Strassburger, L. Hegyes, J. Brook, D. Shank, J. Carroll, N. Smith, R. Johnson, M. Hannan, J. Douglas, J. Dean. *FOURTH ROW:* W. Quinn, D. Knight, B. Parsons, D. Dobak, T. Klepacki, D. Rightler, R. Hider, J. Monfrardini, K. Roux, R. Cook, J. Waleski, W. Mohalick, F. McDonough, G. Wallace.

"The college undergraduate is a lot of things — many of them as familiar, predictable, and responsible as the bounce of a basketball, and others as startling as the bounce of a football."

Freshmen

FIRST ROW, L-R: D. Ingerto, E. Hock, C. Hollands, W. Cubbin, S. Lapetz, D. Giebel, S. Roll, G. Hitz, F. Witmer, L. Martel, B. Rice, D. Fluri, J. Thomas, J. Bloom, K. Donovan, J. Slvsarenko, J. Batz. *SECOND ROW:* E. McAllister, R. Reigle, D. Maguire, W. Rogachenko, L. Cornwell, J. McHugh, N. Ellenberger, T. Lichy, R. Dalrymple, A. Marzka, W. Hanczar, D. Hartlaub, J. Fraccarolr, G. Curley, G. Booth, J. Tenbus, R. Hoffberger, D. Myers. *THIRD ROW:* D. Rodgers, S. Somers, J. Fisher, D. Dowd, J. Echternach, J. Rawes, F. Harteis, L. Jaffe, W. Seiferth, F. Gerberich, R. Smith, S. Schwartz, J. Presti, C. Sheaffer, W. Chmielecki, S. Klimas, D. Murphy, J. Christein. *FOURTH ROW:* B. Sollenberger, R. Serwell, M. Morgan, S. Litherland, M. Cope, M. Gehlhaus, R. Sauer, S. Deppen, B. Giese, N. Mogel, J. Phillips, M. DeTorre, M. Merner, R. Bell, R. Crowell, J. Coursault. *FIFTH ROW:* A. Kolman, J. Magin, K. Painter, B. Harvey, R. Babe, R. Jucha, R. Pleva, G. Hawkswell, C. Gale, C. Reese, D. Wozniaic, P. Cooper, D. Chance, F. Richardson, M. Silverman, M. Stern, B. Burdick, J. Kershner.

FIRST ROW, L-R: D. Wagner, L. Rosten, S. Lambers, E. Grunow, C. Lohr, P. Boldosser, R. Pizzoli, S. Curry, D. Sinkway, J. Harrison, D. Hamilton, J. Ambrose, D. Rose, P. Doraiswamy, L. Bailey, D. Leib, N. Spielberger, J. Geiger. *SECOND ROW:* B. Baessler, T. Boyer, J. Newman, T. Williams, W. Sollenberger, J. Rutherford, C. Mavck, G. Ehrenzeller, D. Weigel, D. Howard, T. Buchter, J. Golley, G. Getz, S. Piazza, D. Seiple, R. Reisinger, J. Fullin, R. Myers. *THIRD ROW:* W. Bryant, M. Parker, C. Anderson, R. Over, J. Little, R. Grube, W. Camerer, W. Campbell, J. Shaw, L. MaKrancy, K. Hennings, B. Keeler, H. Fox, G. May, K. Willard, K. Lines, W. Reed. *FOURTH ROW:* H. Griesbach, D. Morrow, J. Lerew, A. Stierly, D. Shellenberger, B. Longon, D. Shinn, D. Sechler, G. Teeple, D. Erickson, S. Niper, J. Kraft, R. Wood, S. Leshay, R. Moyer.

OFFICERS, *L-R:* Cecil Lohr, John Echternach, Greg Ehrenzeller, Fred Harteis, John Fisher, John Geiger.

BUSINESS

"The most sensible people to be met with in society are men of business and of the world, who argue from what they see and know, instead of spinning cobweb distinctions of what things ought to be."

W. Hazlitt

You've Seen The Rest

Now Here's The Best!

Compliments of the Class of '70

THAT'S ALL!!

ZAMSKY STUDIOS

1007 MARKET ST. PHILADELPHIA, PA.

OFFICIAL PHOTOGRAPHERS

NEGATIVES OF PORTRAITS APPEARING IN THIS ANNUAL
ARE KEPT ON FILE.
PHOTOGRAPHS MAY BE ORDERED.

COMPLIMENTS OF THE

SCIENCE SOCIETY

DELAWARE VALLEY COLLEGE

The

AGRONOMY CLUB

wishes the
Class Of 1968

The Best Of Luck

Patrons

Mrs. M. Lawrence Gerber
Mr. and Mrs. Walter Waleski
Mr. and Mrs. Harold C. Mann
Mr. and Mrs. J. Louis Irwin
Mr. and Mrs. Russell Adam
Mr. and Mrs. Daniel Helwig
Dr. and Mrs. C.R. Brockley
Mrs. Arthur Drumm
Mr. and Mrs. James R. Hurley
Mr. and Mrs. Thomas H. Beil
Mrs. George Bowen Campbell
Mr. and Mrs. Robert H. Hider
Joseph P. Dougherty
Mr. and Mrs. Edwin W. Carlson
Mr. and Mrs. Kenneth L. Shafer
Vernon G. Beqenau, M.D.
Mr. and Mrs. James J. Conroy
Mr. and Mrs. Maurice B. Winner
Marie F. Green
C.B. Campbell
Mr. and Mrs. Walter Uebersax
Frederick Eutermoser
Mr. and Mrs. Thomas W. Collins
Dr. and Mrs. Donald W. Minteer.
Mr. and Mrs. B. Conley Worcester, Jr.
Mrs. Harriett G. Curtis
Mr. and Mrs. Clair E. Berry
Leonard and Mary Jenks
Virginia A. Korbobo
R.M. Breckenridge
Mr. and Mrs. Donald Lines
Mr. and Mrs. Sherman Latchaw
I. Thurston Knight
Mr. and Mrs. Sidney Spraque
Ronald and Ruth Shinn
Mrs. Calvin B. Hoopes, Sr.
Michael A. Trazzera
Anatol Slusarenko
Mr. and Mrs. F.O. Jenny
Dr. and Mrs. Morton DeScherer
Melvin M — Dorothy K. Sauer
Mr. and Mrs. Andrew Cervelli
Mr. and Mrs. Seymour Rose
Mr. and Mrs. Carl W. Sinner
Herman A. Hasselbauer
Mr. and Mrs. Thomas M. Campbell
Mr. and Mrs. Joseph P. Werzyn
Mr. and Mrs. Joe V. Garvey
W.C. Hollands
Mr. and Mrs. Harry A. Rich
Mr. and Mrs. Wm H.V. Davis
Mr. and Mrs. James Bucciarelli
Paul Neslanik
Mr. and Mrs. F. Obal
Mr. and Mrs. William H. Eisel, Fr.
Mr. and Mrs. Stephen J. Toth
Mr. and Mrs. Peter Martens
Mr. and Mrs. A.W. Angerhofer
Jack Kamison
Mr. and Mrs. Joseph Burda
Mr. and Mrs. Sterling S. Funt
Mr. and Mrs. Frank Snyder
Mr. and Mrs. Richard S. Frecon
Charles and Doris Kammer
Mr. and Mrs. Sydney F. Fuller
Mr. and Mrs. Charles H. Gale, Sr.
Mr. and Mrs. Thomas J. Hare
Mr. and Mrs. Ernest R. Grunow, Sr.
Mr. and Mrs. Lendrum C. Hawkins
Ronald R. Timko
Mr. and Mrs. James P. Vreeland, Jr.
Mr. and Mrs. Joseph F. Franchella, Sr.
Mr. and Mrs. Edward Lindeman
Mr. and Mrs. Fred Kellerman
Mr. and Mrs. Howard V. Almen
Mr. and Mrs. J.E. Gebhardt
Mr. and Mrs. Wallace May
Mr. and Mrs. Newton D. Yant
Mr. and Mrs. Frank A. Hock
Mr. and Mrs. Orville Phillips
Raymond O. Reigle
Mr. and Mrs. Mario J. Rocconi
Dr. and Mrs. Sidney Brenner
Mr. and Mrs. H.V. Precheur
Mr. and Mrs. William E. Dunscombe
Mr. and Mrs. Atlee Umbenhower
Mr. and Mrs. August Lewis
Patric K. Paparelli
Mr. and Mrs. Andrew W. Graham, Sr
Charles H. Zehnder
Elizabeth Polito
Mr. and Mrs. Val Furman
Mr. and Mrs. Robert G. Mock
Mrs. Esther A. McGovern
Mr. and Mrs. F.T. Donovan
Mr. and Mrs. Norman Potter
Mr. and Mrs. P. Palmasano
Mr. and Mrs. Ross Wesley Ritter, Jr.
Frank Lippay
Mr. and Mrs. Cornelius W. O'Brien
Mrs. Barbara O. Bird
Louis J. Makrancy, Jr.
Mr. and Mrs. Thomas Welliver
Mr. Perer Dotta, Sr.
Samuel D. Van Akin
Mr. and Mrs. Robert E. Felton, Sr.
Mr. and Mrs. Andrew E. Starr
Mr. and Mrs. Ralph E. Troutman
Mr. and Mrs. Stanley Kowalik
Mr. and Mrs. W. R. Hite
Mr. and Mrs. E. Arthur Stanford, Jr.
Mr. and Mrs. Ernest J. Geiger
Mr. and Mrs. James J. Rutherford
Colton M. Tuttle
Mrs. John F. Cooney
Mr. and Mrs. S. L. Flisser
David J. Greenbarg
Esther Conrey
Mr. and Mrs. Henry A. Hawk
Mr. and Mrs. Frank Kiry
Mr. and Mrs. Alan TurtLetaub
Lawrence E. Reynolds
Mr. and Mrs. Howard F. Witmer
Dr. and Mrs. Edson R. Rodgers
Mr. and Mrs. Sol Stern
Mr. and Mrs. Edward R. Hirsekorn
Mr. and Mrs. Jacob S. Seiple
Mrs. Virginia Powell

Patrons

Mr. and Mrs. James H. Williamson
Ivan Hrynko
Dr. and Mrs. B.T. London
Mr. and Mrs. Spielberger
Mr. and Mrs. Lawrence Harteis
Mrs. Mildred M. Fite
M.D. Wool
Mr. and Mrs. Bertram Mickel, Sr.
Emma E. Peiffer
Mr. and Mrs. Howard Bartles
Mr. and Mrs. Edward C. Scudder
Mr. and Mrs. Dominic Amadio
Mr. and Mrs. George Marzka
Mr. and Mrs. Jacob Stein
Mr. and Mrs. Milton Reuter, Sr.
Mr. and Mrs. William Lockridge
Mr. John E. Dodson
Mr. and Mrs. George Cottrell
Mr. and Mrs. Joseph Virostek
Mr. and Mrs. Vito M. Abessinio
Mrs. William Endriss
Mr. and Mrs. O. J. Antonelli
Mr. and Mrs. John Steed
Mr. and Mrs. Milton Rothschild
Mr. and Mrs. Hyman Manger
Mr. and Mrs. W. Wayne Tritt
Mr. and Mrs. Francis J. Wallace
Mr. and Mrs. John B. Gray
Bertha B. Schrack
Mr. and Mrs. Eugene McClurken, Sr.
Mr. and Mrs. Samuel Z. Stein
Mr. and Mrs. John P. Kellner
Mr. and Mrs. F.S. Fennikoh
Gerard L. Strassburger
Atty. and Mrs. Allen H. Krause
Mr. and Mrs. Ernest H. Burdick
Mr. and Mrs. E.J. Cioll, Jr.
Mr. and Mrs. Albert Woosnam
Mr. and Mrs. Oren E. Richardson
Mr. and Mrs. Nicholas Manganiello
Brian L. Rice
Mr. and Mrs. Leon K. Niemczyk
Mr. and Mrs. Cleon B. Peters
Harry and Adele Hoover
Mr. and Mrs. R.N. Kalmbacher
Mr. and Mrs. Joseph S. Nice
Mr. and Mrs. Glen Smith
J. McAkater
Mr. and Mrs. Donald Chance
Walter S. Bobb
Mr. and Mrs. William C. Maull
Mr. and Mrs. Clinton R. Blithe
Mrs. Edward H. Colson
Mr. and Mrs. Frank C. Corbin, Sr.
Harry E. Rockower
Mr. and Mrs. Theodore G. Blew
Mr. and Mrs. Robert J. Gebhard
Mr. and Mrs. Donald W. Carlson
Mr. and Mrs. Paul B. Lerew
Mr. and Mrs. William Bailey
Mr. and Mrs. Robert H. Oppenheimer
Mr. and Mrs. Earl C. Blair
Mr. and Mrs. William Jerrell
Mr. and Mrs. Michael Dobrowolski

Mr. and Mrs. Earl C. Richards
Mr. and Mrs. Raymond A. Mullen
Mr. and Mrs. Edward A. Steager
Mr. and Mrs. Milton G. Lohr
THE FARM HOUSE
Mr. and Mrs. George Geiger, Jr.
Mr. and Mrs. Charles Kowalik
GROSS AUTO PARTS
BARGER'S CHICKEN HOUSE
NYCE'S SHOE STORE
The egg and the wedge
Barry and Ginger
Ed Carlson PMOC
Ray Sherry
Good Luck Greg and Linda
Senator Yant and Drew
Richie and Jackie
Barclay Hoopes
Carol and Joe
The south shall rise again
Jeff and Nancy
Don Sinkway
Harry and Tom
Road Runner
Burt Robbins
Randy and Bonnie
Ron Totten
Joe and Mary
The liquidators
Joe and Barb
Wayne and Jen
Gary Parker
Dave Dorbobo
Bill Litton
Joe Sylbanobich
Work 215
Ray Mikolajczyk
Joy and Jerry
Andy and
Dave Myers
Allen and Marlene
Louis and Betty
Bob and Janet
Craig McKown
Charles Mauck
Bruce London
Dale and Gail
Photography by Barry Weissman
Mike Stern
19th Hole
Dr. and Mrs. F.T. Cope
SP4 Stephen W. Cope
Mr. and Mrs. T.T. Cope
Fredrick O. Cope
Bruce and Kathy
Jim and Ken 109
Ed and Westchester
Walt Bobb
John Flemer
Green Bay Packers
William and Gwendoline Edmunds
Mr. and Mrs. George L. Irwin
Mr. and Mrs. A.H. Kalinowski
Mr. and Mrs. George W. Myers

AMCHEM PRODUCTS, INC.

AMBLER, PENNSYLVANIA 19002

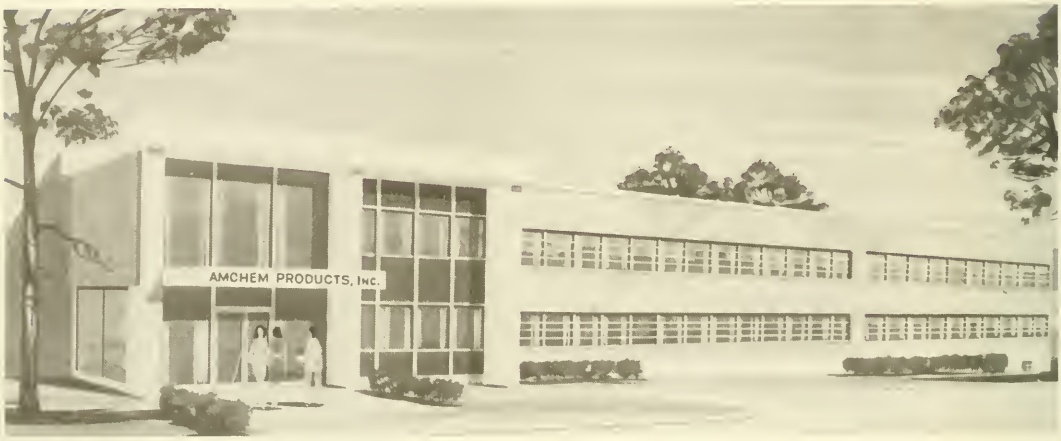

CHEMICALS FOR INDUSTRY AND AGRICULTURE

World leader in metal surface treating and agricultural chemicals (herbicides and plant growth regulators). Amchem Products, Inc. is a research and development organization represented in 72 countries throughout the world.

happiness is . . .

DEVELOPING THE DIFFERENCE

HAPPINESS that state of well-being, is usually found with the breeder that has developed a herd of good ones the kind that are above breed average in every respect. True there is no substitute for a good eye when it comes to breeding livestock but there is more to it than that!

SUCCESSFUL BREEDERS today are complementing their natural skills with performance information when selecting the sires of animals they will milk in four to five years. Performance information produced in their own herds from classification and production testing programs pinpoints problem areas, providing a sound basis for judicious sire selection.

PLANNING is the prerequisite of any successful venture the very foundation of any well-founded breeding program. Your herd can reflect only the genetic inheritance of the animals appearing in the pedigree. Performance records extend a breeder's capacity to evaluate beyond the second generation of a pedigree permit him to review the past and determine the future genetic make-up of his herd on a long term basis.

SATISFACTION of a personal and financial nature can be achieved by applying the available information from the breed's performance files to your herd's breeding program. Never before have breeders of Registered Holsteins had more information available to assist them in developing tomorrow's cattle to satisfy today's market. The kind that you want to milk, breed from, and that others want to buy, are usually planned . . they don't just happen!

PENNSYLVANIA HOLSTEIN ASSOCIATION

839 BENNER PIKE

STATE COLLEGE, PA. 16801

BEST WISHES
TO THE CLASS OF 1968

John Anderson — Class of '61

Western District Manager

Dick Chickillo — Class of '65

Territory Manager

SYNTEX LABORATORIES, INC.
Animal Health Division
Palo Alto, California, 94304

Agway

Howard's Jewelry Store

Jewelry Watches Diamonds Silverware

35 East State Street, Doylestown, Pa

Telephone: 348-4675

RAY SHERRARD

Electrical Service
& Contracting

Warrington, Pa.

Flameless Electric
Heat

CONTI

Cross Keys Inn

We Make Warm Friends . . .

BRINKERS FUELS

Atlantic Oil Heat

EDWIN F. STOVER EST.

Flour, Feed, Grain, Fertilizer, And Seeds

Perkasie — 257-2966

Compliments Of

M. W. WOOD, INC.

Rudolph's Army And Navy Store

Headquarters for
Work & Dress Clothing; Shoes, Footwear
Camping Equipment

348-5230 Main & Oakland Sts.

MEININGER'S SPORTING GOODS

Everything For The Sportsman

Route 611 At Cross Keys

Doylestown, Penna.

Guns Golf

Fishing

GERHARD'S INCORPORATED

R.C.A. TV Record Players

Tape Recorders

34 South Main Street

Doylestown, Penna.

348-2600

Flowers For All Occasions

SANDY RIDGE FLOWER SHOP

E. State Street

Doylestown, Penna.

F.T.D.

WE NEED YOU

to do an important job

Rohm and Haas Company, one of the leading chemical producers in the United States, with major plants and research facilities right here in Delaware Valley, offers you an opportunity to make a contribution to the greatest problem facing mankind today — how to feed an expanding population in a shrinking world. You can use your training in plant pathology, entomology or other agricultural sciences working on the development and marketing of herbicides, fungicides, miticides, insecticides and spray materials. You'll enjoy the feeling of accomplishment that comes from working on assignments that will use all of your training and skill. If you would like to know more about us, call or write PROFESSIONAL EMPLOYMENT DEPARTMENT, #73, ROHM AND HAAS COMPANY, INDEPENDENCE MALL WEST, PHILADELPHIA, PA. 19105.

ROHM AND HAAS

PHILADELPHIA, PA. 19105

Delta Tau Alpha

NATIONAL AGRICULTURAL HONOR SOCIETY

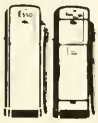

Esso

DUNSCOMBE'S ESSO SERVICE CENTER

242 PARK AVE. AT 5TH ST., NEWARK 7, N. J.

With The Compliments
Of Your Neighbors

BURPEE'S FORDHOOK FARMS

Where Burpee Seeds

Are Tested

W. ATLEE BURPEE CO.

Established in 1876

Is The Largest Mail-Order

Seed House in America

"Flowers for All Occasions"

SANDY RIDGE FLOWER SHOP

E. State St. Near Main
Doylestown, Penna.

Phone 215-348-2430
Member of F.T.D.

SCHWARTZ FIRE PROTECTION CO., INC.

Schwartz Protective Systems
Fire Extinguishers
Burglar & Fire Alarms
226 N. 10th Street
Philadelphia, Pa. 19107
Phone: WA 3-3434

THE JUDGE
BILL DUNSCOMBE

Senior Class
Student Government
Members

THE VICE PRESIDENT
STEVE WOOD

Our President Wayne Winner Passes On The Gavel

THE SECRETARY
DICK SMITH

SENIOR REPRESENTATIVE
RICH FUNT

THE TREASURER
WALT BOBB

D. Ventresca
Doylestown

DOYLESTOWN TRUST CO.

Checking And Savings Accounts
Trust Dept., Safe Deposit Boxes
115 W. Court St. Doylestown

ROGER W. KRAUT JEWELERS

Doylestown, Pennsylvania

A. C. FRATTONE INC., JEWELERS

Diamonds, Watches, And Gifts
60 E. State St. Doylestown, Pa.

Making a Name for

D.V.C.

IN THE M.A.C.

THE
DELAWARE VALLEY
VARSITY CLUB

Interested In
Marketing Agricultural
And Home And Garden
Chemicals?
Sign Up At The
Ortho Placement Office

ORTHO

ORTHO DIVISION,
CHEVRON CHEMICAL
CO.

SHIUES

Main And State Streets

Doylestown, Penna.

THE HORTICULTURE
SOCIETY
NO. 4 TODAY

AMERICAN SOCIETY FOR HORTICULTURAL SCIENCE
FOUNDED 1903

NO. 1 TOMORROW
COLLEGIATE BRANCH

KENNY'S NEWS AGENCY

Fanny Farmer Candies

Authorized Newsdealer

17 W. State St., Doylestown

348-5072

ERDENHEIM FARMS CO.

5051 Flourtown Road

LaFayette Hill, Pa.

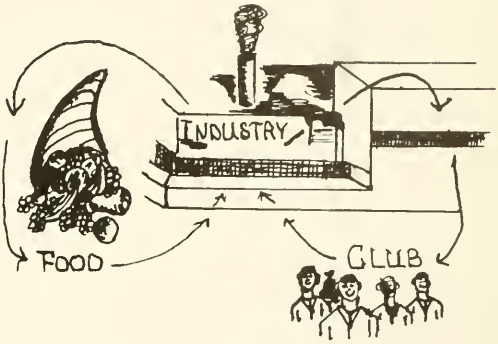

Compliments Of . . .

DOEBIER'S PENNSYLVANIA HYBRIDS

The Hybrid Seed Corn

That Is Bred, Tested And

Grown in Jersey Shore, Penna.

MADDOX PHOTO STUDIO

Cameras Films Supplies

Film Developing

51 E. State St., Doylestown, Pa.

348-5891

RICKERT NURSERIES

Landscape Division

Commercial & Industrial Division

Sutphin At Yardley Road

Morrisville, Pa. 19067

WEISBARD'S DRUG STORE

AND SURGICAL SUPPLY

Prescription Service, Hospital

And Convalescent Equipment

Main & State St., Doylestown

348-2647

KERSHNER'S PHARMACY

Prescriptions

Biologicals

Sick Room Supplies

348-4666

7 N. Main Doylestown, Pa.

HONOR ROLL

1967-1968 Annual Alumni Giving Campaign

1907

Marcus Leon
Abe Miller

1909

Benjamin Lenick
Israel Wallman

1911

Sylvan Einstein
(In Memoriam)
Samuel Hausman

1913

Louis Helfand
Michael Sampson
James Work

1914

Fred Weigle

1915

Henry Blume
Harry Shor
Julius Ulman

1916

Charles Abrams
Arthur L. Feldman
Allen Klevansky
Louis M. Rubinoff
Cecil J. Toor

1917

Theodore S. Bowers
Arthur Camer
Joseph Druckerman
Samuel Erde
Charles A. Jackson
Julius T. Schulze

1918

Morris H. Halpern
George Helfand
Morris Mayer
John B. McCool

1919

Noah Bass
Bernard M. Goldsmith
Samuel L. Miller
Jack Robbins
George Wolf

1920

Joseph Factor
Salem G. Fine

1921

Jack Gross
Joseph Iger

1922

Lewis T. Fox
Samuel Golden
Louis Kiesling
Harry Krisher
Arthur Langer
(In Memoriam)
Archie Toffler
Jack Zelanko

1923

Mitchell Brauman
Henry Fairstone
Bernard M. Savage
William P. Van Looy
Jacob Weiner

1924

Nathan R. Brewer
Norman Lewis
Sidney J. Michael

1925

Martin M. Cohen
Meyer E. Cohen
Louis Gottlieb
Harry Raben
Edward M. Schneider

1926

Solis Galob
Edward Gordon
Samuel Howard
Irwin Klein
Louis D. Rummel

1927

Albert W. Matlaf
Carl J. Schiff
Ira Wechsler
Philip Weiss
Elmer E. Wiseman
William Wolfson

1928

Allan H. Blitz
Irving Cohen
Benjamin Gorad
Harry Harris
Michael Hurwitz
George Ousanikow
Morris Namen
Max K. Steinberg

1929

Samuel Brown
Richard E. Deal
Theodore Fertik
Daniel Z. Glazer
William V. Goodley
Joseph Liebernick
Erwin B. London
Seymour B. Lonyai
Harry E. Rogin
D. Dallas Ruch
Irwin Stenn
Jacob B. Turan
Harry Weissman

1930

Alfred R. Brodsky
David Kaplan
Theodore S. Krause
Joseph Moser
Maurice Novin
I. Saul Ozlek
Abraham Rellis

1931

Myer H. Finkle
Sidney Goldberg
Jack Goodman
Carl Kahan
Jack Kamison
Ronald Keiser
Daniel Miller
W. Robert Moysey
Leonard H. Sherman
Philip J. Spevak

1932

Sidney Applebaum
Jesse Elson
Robert Freeman
Henry L. Goldman
Harry Lichtenstein
Stanley Michalak, Jr.
Nathan Moser
Albert Rosen
Milton Rosenzweig
Morris Seidman
Joseph Silverberg
Martin Sloane
George P. Smith
Morris Sooper
Norman Walzer

1933

Abraham Aaronson
Wm. James Burns
Benjamin Bush
David Finkle
Charles I. Goodman
Joseph M. Green
John Hawthorne
H. Ralph Lovett
Earl S. Zorn

1934

Maurice Baerncopf
Henry H. Cole
Benjamin Dinitz
Charles Garment
Benjamin Gartner
Henry Greenburg
Herbert M. Meyers
Ralph Nathanson
Arthur R. Raditz
Albert Rosten
Richard H. Woodring

1935

Aaron Colten
Carl C. Eisele
George A. Goode
Albert Klein
John Mogul
Saul Mostov
Manuel Myers
Bernard Ziegler

1936

Sidney Adler
Gustave Gellens
Benjamin Pearlson

1937

Martin Coyne
Herman Erde
David Rothbart
Norman H. Stein

1938

Edward Angell
Herbert Brambley
G. Russell Drumm
John P. Freehafer
Aaron M. Lavin
Leo M. Perkes
Paul Rader
Max Seligman
Raymond Stoumen

1939

Milton Berns
Max Burger
Herbert Kagan
Joseph G. Lerner
A. Winfred Levinstone
Lester I. Lewis

1940

Frederick S. Blau
Edward R. Ettlinger
Morris Golden
Herbert F. Scott
Herman Silverman

1941

Robert R. Groben
Edward K. Grosskopf
Edward M. Katz
Kurt Nathan
Solomon B. Schwartz

1942

Jack Alson
Jean Angelo
Norman S. Berkowitz
Ervin Bilsky
Abraham De Leon
Louis Domsky
Joshua Feldstein
Sidney Gordon
Rudolf J. Loewenstein
Dann Neubauer
Milton Rozeman
Herman Wilensky
Walter Yaniak

1943

Abraham Cohen
Milton C. Eder
Myron J. Kraiterman
Curtis W. Loser
Harry N. Paul
Otmar Silberstein

1944

Joseph Milgrim
Herbert A. Mosca

1945

Ralph Moritz

1946

Ernest J. Elgart
Herbert Sherman

1947

Donald Peifer
Harold C. Hart

1950

Morton A. Ballin
David Blumenfield
Franklin Bushnell
William J. Clancey
Alex D. Greenblatt
Harry Harmen
Clarence F. Jablonski
Charles F. Martin
C. Philip Molter
Chester Raught
John W. Reed
John Rizzo
Nathan C. Sandler
Michael Scheier
Samuel Silver
Robert C. Streeper
Edward Turner
Joseph J. Voschin
Charles Wollins

1951

Stanley Brooks
Francis J. Clancey
James J. Coyle
Leonard E. Crooke
Arthur Herring
William Judd
Warren Lautzenheiser
Ira E. Moumgis
Frank Scheirer
Melvin Silverman
Bruce M. Smith

Alumni Honor Roll Cont.

1952

Stanley Earl Barber
Max Berkowitz
Selig Bernstein
George H. Dale
Albert Darpino
Alfred Furie
Wallace C. Heitsmith
Robert A. Holland
Albert A. Jurciukonis
Allen Kinnunen
Frank J. LaRosa
Oskar H. Larrson, Jr.
Carl F. Leutner
Gerard A. Marini
Roald C. Meloney
Louis J. Mostardi
Peter J. Rolland
Sheldon Rosemarin

1953

William J. Branigan
Robert L. Cope
Edward J. Fleming, Jr.
Douglas W. Fries
Norman K. Goldstein
Robert F. Haschert
Frank Holloran
Bernard Kule
James Lipari
Robert A. Markley
Edward A. Nieznay
Donald L. Peters
Lewis S. Shelby

1954

John W. Bernsee
Joseph Birk, Jr.
Martin Brooks
Carl Bornfriend
George Demitroff
John H. Fenner
J. Taylor Madill
Thomas J. Molloy
William T. Mulvey, Jr.
Russell C. Plummer
Arthur Poley
Victor S. Ransom
Harold Tannin

1955

Marvin I. Adleman
Ronald W. Bronsweig
Harry J. Conover
Arthur C. Force
Fred E. Haentze
Howard A. Kemmerer, Jr.
Kurt Sonneborn
James E. Tessmer
Jay M. Weigman

1956

Kirkwood G. Arnold
Roland C. Barge
Karl M. Barth
Henry G. Carpenter
George K. Geils
Howard T. Gordon
Charles F. Greene
William Long
Mauri Edwin Pouttu
Morris Ross
LeRoy E. Varner

1957

Pinya Cohen
Raymond W. Groff
Jack Holzapfel
Walter J. Kender, Jr.
Gordon R. Phillips
William Plenge, Jr.
Henry Rose
Bryant A. Stanley
Harvey A. Wacker
Fred T. Wolford
Richard A. Woolsey

1958

Bryan Hunt Ashby
Richard I. Benstead
Alan E. Carp
Norman A. Carpenter
Thomas C. Dall
John J. Dolan
Myron W. Flint
Harry I. Goetchius, Jr.
Leonard B. Goldentyer
Donald K. Grim
Richard A. Haas
Mark W. Hartman
Raymond C. Heinzelmann
Bruce F. Holck
Donnel N. Lem
Raymond W. McGratton
Gerald P. McMahon
Raymond W. McGrattan
Arthur N. Ott
Richard G. Prins
Frank C. Rosade
James A. Sickler
Leonard G. Siegel
Alvin M. Walker, Jr.
Paul K. Winkie, Jr.

1959

Albert S. Bennett, Jr.
Kenneth H. Bergman
Robert L. Berke
Warren E. Buckman, Jr.
Richard S. Cranmer, Jr.
Leslie L. Garrett
David J. Gootman
Robert H. Grim
Raymond H. Hendrick
James L. Jackson, Jr.
Thomas H. Kruk
Anthony Mazzocchi
John C. Merrill, Jr.
William H. Parkhurst III
Richard D. Porter
Paul D. Rohr
Joseph H. Shinn
Robert Smith
Harry B. Snavely
David S. Steely
Raymond J. Steidinger
Burton T. Wittenberg

1960

Robert W. Everett
Joseph J. Exley, Jr.
James E. Foyle, Jr.
William L. George, Jr.
David L. Kantner
Ronald L. Liggett
Franklin McConnell
Emory Markovic
Franklin M. Radican
Edward R. Stickel, Jr.
Neil J. Trager
David A. Wise

1961

Louis C. Beck
Joseph A. Fitzpatrick
James R. Hoover
Albert C. Jablonski
Joseph Kapusnak
John C. Kuyper
Kenneth I. Lipton
William Mayer
Walter J. McDonough
Rudolph P. Mesnak
Edgar H. Mullen, Jr.
Jerry Mulnick
Raymond S. Peters
Charles E. Radle
Elwood L. Rossell
Joel E. Sachs
Richard P. Sheidy
Girard S. Stapleton
John R. Van Vorst
Edgar J. Woodward III

1962

Albert Abrevaya
David C. Andreassen
Donald Baker
Marvin Brand
Richard A. Brown
Philo W. Chapman, Jr.
Frederick Furlong
Charles L. Haegele
Wayne L. Hetzell
Ronald B. Hunte
J. Philip Johnson
Daniel L. Leaty
David E. Lustig
Craig Maxwell
Paul P. McFarland
James C. McNally
John A. Murch
Robert A. Pearce
Frank Penrose, Jr.
Arnold J. Radi
Stephen E. Rudolph
Salvatore Santangelo
Aaron Schneider
William R. Serwell
Richard D. Swackhamer

1963

John J. Berkheiser
Howard A. Bunin
Peter A. Caldwell
Peter A. Driscoll
W. David Fleming
Bryan M. Gebhardt
Martin R. Gilman
Edgar V. H. Guardenier II
Stanley A. Haviland, Jr.
Herman A. Hazen
Max J. Heflich
M. Peter Hoffman
Richard J. Horsman
John D. Kurtzig
Charles R. Meyers, Jr.
Bruce E. Nickell
Harold W. Nightwine
Robert H. Parsons
William S. Patchell
Neil R. Resnick
James Rothschild
Matthew J. Rubba
Robert J. Sabol
Walter R. Shannon
Terry R. Scheetz
Robert A. Schneider
Jerome L. Schorr
John K. Shafer
Gerald J. Skoda
Roger F. West
John M. Williams, Jr.

1964

Walter C. Alpaugh
Gary F. Barrick
Fritz Blank, Jr.
Darvin Boyd
Ralph H. Brinton, Jr.
James T. Corbett
Alfred A. Eopechino
Conrad Fisher
Donald R. Goss, Jr.
Frank Grau
Edgar A. Hamm
Richard K. Harlan
Peter M. Jacobsen
Alex J. Karmondi
Thomas J. Napier, Jr.
Thos. J. Sexton, Jr.
Thomas J. Steepy
Edward W. Taggert
Robert E. Wagner
Joseph P. Weatherbee

1965

K. Roland Bergner
Daniel Cantliffe
Joseph I. Gerstemeier
Dennis S. Gural
Thomas R. Hawk
James R. Hoagland
Henry G. Kelly
William L. Kronen
William J. McNaughton, Jr.
Robert B. Mason
Marvin Olinsky
Robert Pras
Robert M. Sauer
Ronald H. Smith
Anthony M. Spinelli, Jr.
Richard E. Stein
Michael F. Wallrapp
Owen S. Weislow
Wm. Brayshaw Welling
Edward A. Woods

1966

Jerome J. Bullock
Lloyd K. Clayton
Remy J. Ferrario
Jerome L. Frecon
Ronald E. Funt
Henry E. McCarter
W. Scott Mauger
Murdock K. Morrison
Mark C. Mowrer
Robert A. Nash
Mark A. Novin
George Reuter, Jr.
Melvin Sanders
Robert J. Schaumloeffel
H. Dennis Smith
William F. Stock
Charles E. Suloff
Lee A. Wagner
Robert Alan Zelley

1967

Russell C. Albright
Edward A. Funkhouser
Alan G. Auwater
James G. Gianaris
Richard L. Gold
Donald Hodge
Bruce G. Keyser
Walter J. Kenworthy
Robert W. McClelland
Newton Meeker
Denis J. Palermo
David O. Peck
Louis Polites
Duane Rhodes
Gary Rosenblatt
John P. Schueller
Gustav G. Steneck
David E. Washko
Donald J. Weiser
Robert A. Zeek, Jr.

Others

David Purmell
Abbott Laboratories
Campbell's Soup Company
E. Cherry & Son
Hoffman-LaRoche
Quaker Oats Company
Rohm and Haas Company
Upjohn Company

COMPLIMENTS OF THE

ORNAMENTAL
HORTICULTURE
SOCIETY

BEST WISHES TO THE

CLASS OF '68
FROM THE

CLASS OF '71

Here we go again—The S.G. brought to our campus another mixer and with it girls, girls, girls.

the furrow

Vol. 14, No. 8 — **DELAWARE VALLEY COLLEGE of Science and Agriculture** — **March 21, 1968**

Prom Set

The long awaited Senior Prom for the Class of 1968 is about to become a reality. This year's prom will take place at Tamiment in the Poconos. It will be a three day affair beginning on the afternoon of Thursday [illegible] and ending [illegible] afternoon.

Class dues will cover the [illegible] part of the expense and provide for such items as room accomodations, food and entertainment. The Senior is expected to provide for his tuxedo, his date's corsage, and favors for both him and his date.

Favors may be ordered from Bob Bruno or Bill Dunscombe in Wo[illegible]. A special rate will be available for [illegible] students interested in rent[illegible] tuxedos from D. Ventresca in Doylestown. Those students wishing to see may be measured by a representative on campus or at the store in town. Seniors wishing to order favors and tuxedos are urged to do so as quickly as possible since there is a closing date for ordering the favors. Tux styles and [illegible] will be limited the later they are ordered. Corsages may be [illegible] through the class and will be [illegible] at Tamiment. This will [illegible] the problem of preserving [illegible] until the night of the prom. Corsages may be ordered from Ray Mozzer or Rich Manganiello in Dean I.

It is compulsory that all seniors attending the prom be signed up in Dean Fulcoly's office and be paid up in class dues by April 2. Class dues may be paid to Leon Hoover in Barness 202.

Mitchell Trio Concert In the Works for April

March 5, 1968 — At tonights meeting of Student Government its treasurer, Walter Bobb, received permission to continue negotiations with the Mitchell Concert Corporation. According to Mr. Bobb a concert could be staged by the company on or around April 19. The favored group at the moment is the Mitchell Trio, but the Drifters, the Rooftop Singers, and the Poco Serenade Singers have also been mentioned as possible attractions. Two less famous groups would also appear on the same bill. The big advantage to this plan appears to be the fact that no outlay or loss of money could be incurred by the Student Government if they choose to sign the contract. The company would rent the gym, and provide the attractions and publicity. As it appears the Student Government could make but not lose any money in such a deal. Before a contract would be signed however, it would be carefully examined.

Who's Who Honors Fifteen Del Val Men

March 13, 1968. Today was announced 15 Delaware Valley College men are to receive certificates of merit in Who's Who Among Students in American Universities and Colleges.

[illegible] organization was [illegible] to create a [illegible] of recognition of college students. The [illegible] first nominees [illegible] he is a Junior or Senior. Successful candidates are then [illegible] Who's Who and receive the certificate.

The winners include Wayne Winter, a Senior Ag[illegible]omy major who won the award [illegible] his leadership in [illegible] Government. Wayne is the current S.G. president and has done a very effective job furthering the voice of the student and the power of S.G. Wayne's [illegible] Steve Wood, [illegible] honored with the award. Steve is vice-president of S.G. and chairman of Inter-club Council and has been a leader in S.G. The president of the Senior Class, Bill Dunscombe, through his activities in Student Government, in baseball, and as sports [illegible] for the Furrow has also gotten this [illegible] award. Bill is a Senior Biology major and is also active on the yearbook staff. The editor of the Furrow, who has done an unequalled job publishing a first rate paper, Bill Edwards, was another recipient of the award.

Other winners include Dick [illegible], a Senior Dairy major and Student Government secretary, who has also shown [illegible] leadership in Government in his four years at Del Val; Walt [illegible], Junior Student Government representative and treasurer — Government and chairman of the Social Committee; Richard [illegible], one of the most conscientious Student Government representatives is a Hort major with a logical mind and even temper, which has helped him win the award of Hort Club of the year. In addition to being vice president of his class, Joe Franchella has been a four year standout on the Aggie gridiron. With Senior Marty Troutman the Senior award goes one to an end. Marty is an Ornamental Hort major and is outstanding in Glee Club and Band activities.

The Juniors receiving the award include Warren Hitz, who has displayed leadership as class president for three years and as Student Government representative. He is also a standout on the baseball and football fields. James Sickora has displayed his leadership positions in such areas as Agronomy, Circle K and Glee Club presidents, and is still active in all these clubs. Stan Sitar is a member of the Business Administration Club and manager of the Student Store, and is a member of the Varsity Club through his participation in [illegible] football team. A standout on both the track and football teams, Al Cottrell qualifies for the award by his activities in Student Government and Varsity Club. Another football player and so a track and ball player, John Nice is also a member of Student Government and the Business Administration Club. Pat Day has received this award through his participation [illegible] the football team and in the Varsity Club.

This gives you a rough idea of what it means [illegible] becoming a famous personality, and in addition many of these men are Dean's [illegible] and also participate in other extra-curricular activities. They all spend many long hours working on improving the campus and giving the school image a boost. In addition to this, many of these men are also on campus [illegible] must spend time commuting [illegible] through school.

Show Exhibit Draws Huge Crowd

The Delaware Valley College exhibit at this year's Philadelphia Flower Show was [illegible] show-stopper. The unusually [illegible] opening day crowds swarmed about the exhibit's entry, enthralled by its unique presentation. The exhibit showcased the art of flower propagation with its may forms and uses. The crowds seemed to be especially intrigued by the Mericlone Culture of Orchids and the grafting displays. On opening day two Junior O.H. majors, Dave Williams and Jim Carlson, were on hand to greet the many visitors and answer the questions. The Junior O.H. majors under the guidance of Professor [illegible] Beau [illegible] the college through this educational entry. The exhibit was awarded the Blue Ribbon Award of the Pennsylvania Horticultural Society for an exhibit of outstanding educational value. The [illegible] also received a Special Award from the Garden Federation of Pennsylvania for its unusual excellence in conservation, Education and Horticulture.

Student Govt. Bulletin Board

March 5, 1968 — A student St[illegible] Account [illegible] is being studied by Student Government Committee. T[illegible] would enable students to m[illegible] cash purchases via a paren[illegible] account.

[illegible] was discussed by the Administrat[illegible] that the [illegible] is being reevaluated [illegible] accreditation. It was noted that beca[illegible] of the new business [illegible] inaugura[illegible] a few years ago the entire school [illegible] subject to reevaluat[illegible].

At future mixers all [illegible] will be carded to prevent [illegible] students from entering. It seem[illegible] some outsiders have been causing trou[illegible] the past mixers.

The Science Society has been [illegible] permission to stage a raffle; the [illegible] date [illegible] is to be held in April [illegible] assembly featuring [illegible] Regional S[illegible] Service Director [illegible] probably be [illegible] to the s[illegible] explanatory natu[illegible] new draft l[illegible].

An easel will be placed in the lob[illegible] of the David Levin Dining [illegible] for the students of the interv[illegible] present.

The new Student Government Dr[illegible] Code has again been put back into co[illegible] After a proposed no blue je[illegible] code was vetoed in a majority vote [illegible] new committee was formed to formul[illegible] a workable plan.

Faculty Tosses Students for Loss

The Faculty r[illegible] students [illegible] an exciting [illegible] upset. O[illegible] number [illegible] Mr. Blum, t[illegible] lo[illegible] represe[illegible] followed [illegible] after opponent to lead the Fac[illegible] on to victory. The Student-Facu[illegible] Chess evening which w[illegible] on Mar[illegible] 5 was a source of enjoyme[illegible] all w[illegible] participated.

The club proudly ann[illegible] Day Hootenanny. The e[illegible] will be open to D.V.C. stude[illegible]

(Continued on page 3, [illegible])

Senior Sports

Football

	64-65	65-66	66-67
Lycoming		0—6—L	20—21—L
Moravian	28—6—L	0—27—L	31—27—W
Haverford	14—8—W	15—21—W	26—0—W
Grove City		5—20—L	6—8—L
Albright	35—0—L	0—30—L	14—10—W
Drexel	39—0—L	0—29—L	
Gallaudette	18—8—W	49—8—W	48—0—W
Wilkes	21—13—W	12—30—L	0—6—L
Lebanon Valley		18—34—L	34—0—W
Millersville	21—7—L		
C.W. Post	13—27—L		
	3—5	2—7	5—3

Cross Country

	64—65	65—66	66—67
Lincoln	21—36—W	3—25—L	
Gettysburg		29—26—L	
Cheyney	19—44—W		
Juniata			26—29—W
Rider			46—17—L
Muhlenburg			18—42—W
Eastern Baptist	18—43—W	15—48—W	15—40—W
Scranton			24—33—W
Albright	18—41—W	17—45—W	19—42—W
Ursinus		16—44—W	36—21—L
Lebanon Valley	27—31—L	31—23—L	33—22—L
Susquehanna	21—34—W	30—25—L	27—30—W
Washington	17—44—W	27—30—W	24—31—W
P.M.C.	32—35—L	34—21—L	34—21—L
Temple		41—17—L	
Dickinson		15—48—W	36—17—L
Phil. Textile	16—44—W	15—50—W	21—38—W
Franklin and Marshall	20—36—W	33—22—L	28—21—W
Moravian	16—34—W	16—47—W	34—21—L
Kings	20—35—W	31—24—L	22—38—W
John Hopkins		22—33—W	
	10—2	9—8	9—7

Wrestling

	64—65	65—66	66—67
Lycoming	0—26—L	3—32—L	13—20—L
Hofstra	8—24—L		
Lincoln	15—16—L	41—0—W	27—11—W
Moravian	6—24—L	18—17—W	12—18—L
Wilkes	0—30—L	0—29—L	0—35—L
Monmouth	11—17—L		
Fairleigh Dickinson	28—8—W	29—4—W	26—13—W
Phil Bible	23—8—W	26—13—W	26—11—W
Kutztown		23—19—W	
Rutgers		22—15—W	
Eastern Baptist		38—3—W	45—0—W
Susquehanna			20—9—W
West Maryland			23—8—W
Lebanon Valley			12—17—L
	2—6	7—2	6—4

Basketball

	64	65	65	66	66	67
Glassboro	107—78—L		post			
Phil Pharmacy	89—81—L		61—73—L		76—68—W	
	84—88—W		79—83—L			
Kings	103—59—L		54—92—L			
Ursinus	79—53—L		45—53—L		66—68—L	
Haverford	58—61—W		63—81—L		92—82—W	
Rutgers	81—67—L		64—57—W			
	68—48—L		55—56—L			
Lincoln	81—69—L		71—59—W			
	93—71—L		86—75—W		69—52—W	
Phil Bible	41—19—W		78—66—W			
	49—80—W		77—67—L		98—79—W	
Fairleigh Dickinson	90—57—L		62—72—L		72—62—W	
P.M.C.	60—74—W		70—84—L		59—66—L	
Drexel	65—42—L		63—92—L		55—81—L	
Moravian	70—71—W		56—71—L			
Monmouth	84—77—L		65—91—L			
Wilkes	69—84—W		62—87—L		81—91—W	
Kings Point			73—106—L			
Juniata					79—83—L	
Washington					88—91—L	
Scranton					80—111—L	
Susquehanna					84—78—W	
Elizabethtown					70—91—L	
Eastern Baptist			73—76—L		98—67—W	
			69—63—W			
Albright					57—88—L	
Lebanon Valley					68—81—L	
Lycoming					87—95—L	
	9—11		7—14		9—11	

Baseball

	65	66	67
Phil Pharmacy	2—1—W	9—4—W	10—2—W
	4—1—W	15—10—W	
Kings	6—5—L	7—15—W	11—7—W
Rutgers	9—3—W	7—11—W	12—9—W
	4—0—W	21—11—W	
Kutztown	2—3—L	1—3—L	
	2—1—L	5—14—L	
Haverford	9—5—W		
Phil Bible	6—1—W	18—1—W	13—0—W
		4—3—W	
Eastern Baptist	6—2—W	13—8—W	4—11—L
	9—11—L	11—1—L	
Lincoln	8—6—W	9—0—W	9—0—W
	18—5—W	18—7—W	
Wilkes			5—12—L
Lycoming			6—5—W
			16—6—W
Juniata			6—3—W
Susquehanna			5—4—W
			5—4—W
Elizabethtown			4—8—L
Ursinus			6—1—W
	9—4	10—4	11—3

Track

	65	66	67
Millersville	47—98—L		
Gettysburg	33—34—L	38—74—L	
Kutztown	w.f.	96—34—W	55—91—L
Lycoming	63—68—L	81—64—W	41—91—L
Susquehanna		80—25—W	60—80—L
Lebanon Valley			54—57—L
Bucknell	33—66—L	33—64—L	
Temple		21—118—L	
Bloomsburg		80—65—W	
Dickinson			62—77—L
Juniata			63—77—L
Upsala			54—61—L
	2—5	4—4	1—7

Tennis

	65	66	67
P.M.C.		1—8—L	
Susquehanna	0—9—L		1—8—L
Rutgers	7—2—W	6—3—W	9—0—W
Lincoln	3—6—W	3—6—W	5—3—W
Cheyney	5—0—W		
Kings	3—6—L		
Eastern Baptist	0—9—L	1—8—L	2—7—L
Dickinson		0—9—L	
Lycoming			0—9—L
Scranton			6—3—W
Ursinus			1—8—L
	2—4	1—4	3—5

Golf

	65	66	67
Cheyney	18—0—W		
Rutgers		16—1—W	11—6—L
Drexel	8—10—L		
Rider	3—14—L		
P.M.C.		9—10—L	10—7—W
Kings		1—17—L	7—11—L
Delaware	2—16—L	1—17—L	
Haverford	8—9—L		
Kutztown	6—12—L	5—13—L	
Susquehanna	2—16—L		9—9 1/2—L
Phil Textile		10—8—W	
American		7—11—L	
Dickinson			2—16—L
Elizabethtown			11—6—W
Fairleigh Dickinson			10—8—W
Lycoming			9—8—W
Scranton			10—7—W
	1—6	2—5	5—3

As the Editors of the 1968 *Cornucopia,* we sincerely hope that you will find this book a fitting momento of the years spent at Delaware Valley.

Our thanks are due to everyone who contributed their ideas, labor, and time to plan and complete a successful book. Thanks go especially to the chairmen of the various sections for their diligence. All members of the yearbook staff are worthy of special praise for their efforts.

To Mr. Allan Hartley we express our appreciation for his invaluable assistance in both time and encouragement.

The Editors
Walter H. Bobb
Glenn D. Jerrell
William E. Dunscombe

DELAWARE VALLEY COLLEGE
OF SCIENCE
AND AGRICULTURE